

ASF-Be/ASF-Int
presentatie 2006-2007







Werking

ASF-Be

"Architecten zonder Grenzen vzw" (ASF-Be) is een politiek onafhankelijke non-profit organisatie waarvan de leden zich belangeloos inzetten voor een sociale, culturele en ecologische 'gebouwde omgeving' (built environment). De vereniging verleent bijstand op het domein van de architectuur, het bouwen, de stedenbouw, de ruimtelijke ordening en het leefmilieu, voor de verbetering van de levensvoorwaarden en de duurzame humane ontwikkeling van mensen in nood

werkalgoritme van ASF-Be

In 2007 werkte een beperkte werkgroep een nieuwe structuur uit voor de werking van ASF-Be. Doel was de vraag naar een professioneel werking oplossen



Architecten Zonder Grenzen vzw

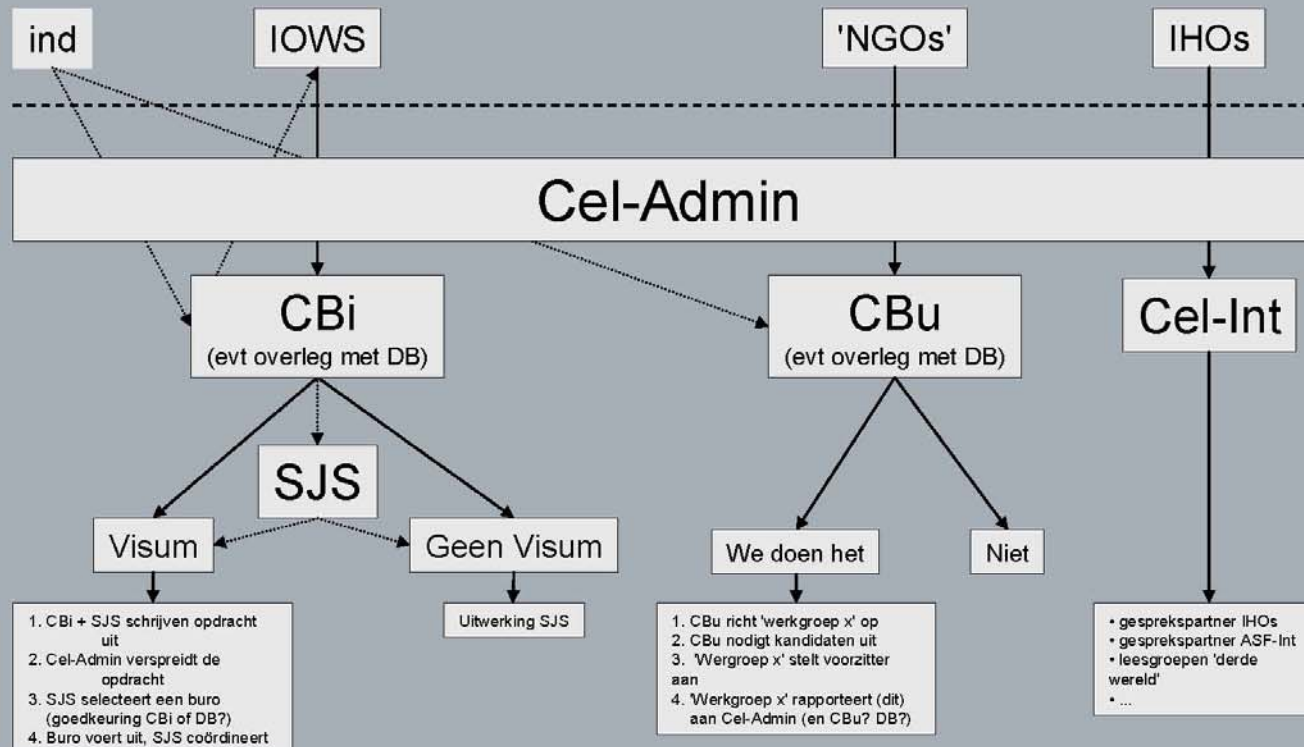

ASF-Be bestaat uit drie afdelingen: de cel binnenland, de cel buitenland en de vertegenwoordiging in het internationaal netwerk van ASF verenigingen (ASF-Int) en andere internationale organisaties.

Elke cel staat onder leiding van een coordinator. De drie afdelingen worden overkoepeld door een centrale cel administratie en de officiële bestuursorganen van de vzw, gevestigd in Hasselt.

ASF-Be biedt haar diensten aan aan andere organisaties en overheden. Deze filteren de doelgroep. De werkwijze moet ertoe leiden dat misbruiken onmogelijk worden en concurrentie met reguliere architectuurmarkt vermeden wordt, maar ook dat de hulp op een meer structurele manier kan worden aangeboden.

Bij een aanvraag beoordeelt de coordinator de ontvankelijkheid, waarna een werkgroep of externen architect wordt belast met de opvolging van het dossier.

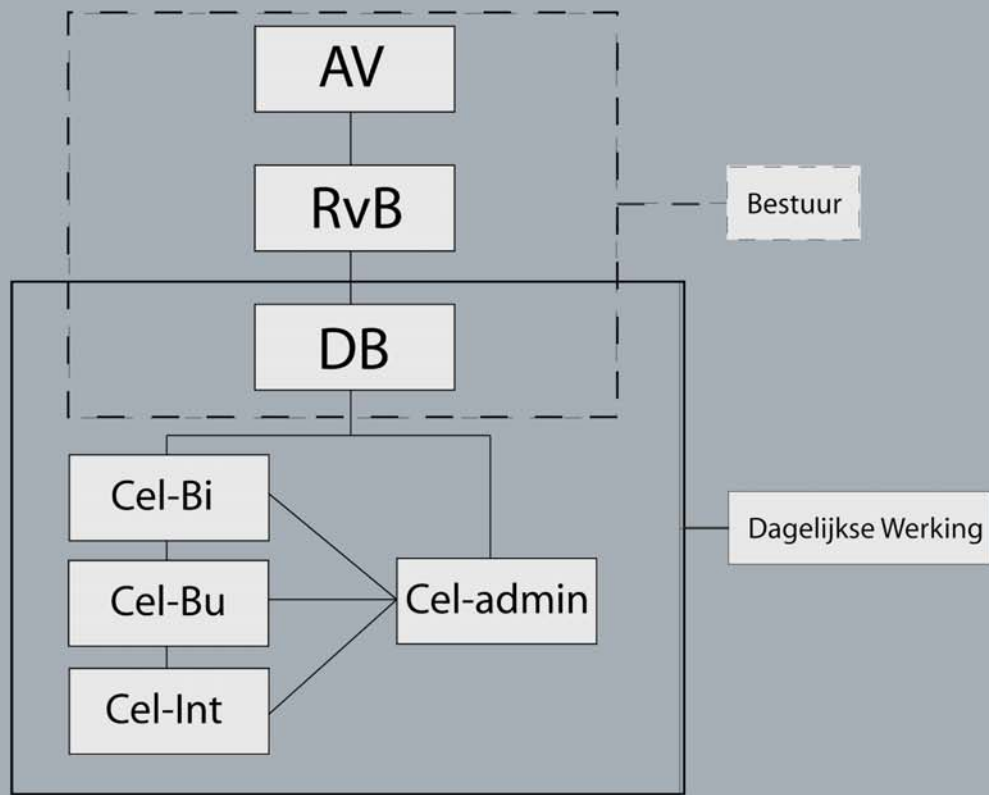

Structuur vereniging

ASF-Be

"Architecten zonder Grenzen" is een vzw en vertoont dus de organisatiestructuur die verplicht is bij vzw's. De Algemene Vergadering is het hoogste beslissingsorgaan waarin alle leden zijn vertegenwoordigd. Uit de Algemene Vergadering wordt een Raad van Bestuur verkozen, die de vereniging leidt. Het Dagelijks Bestuur tenslotte neemt de dagelijkse leiding op zich. Deze drie organen sturen en superviseren de vier cellen van de vereniging, die onder leiding staan van een cel-coördinator.



Charter van Hasselt

De ondergetekenden zijn organisaties die een onafhankelijk en niet-hiërarchisch netwerk vormen van non-profit en ledenorganisaties. Zij wensen een rechtvaardig, sociaal, cultureel en milieubewust/ecologisch engagement tot stand te brengen van de architectuur, de bouw, het urbanisme en de bescherming van het historisch erfgoed ten aanzien van de 'humane ontwikkeling.'

Deze organisaties beloven samen te werken op internationaal vlak om met hun gezamenlijke acties een grotere invloed te verwerven bij:

- het uitwerken van eerlijke en duurzame ontwikkelingsinitiatieven ten voordele van en in nauwe samenwerking met kansarmen en minderbedeelde personen of gemeenschappen. Solidariteit en non-discriminatie vormen steeds de basisbeginselen voor deze initiatieven die erop gericht zijn de zelfredzaamheid van onze doelgroep te promoten;
- het stimuleren van de sociaal verantwoorde rol van 'gebouwde omgeving' deskundigen door veeleer dan een potentieel economisch gewin de sociaal verantwoorde werkethiek aan te moedigen;
- een ethisch professionalisme aan te moedigen door middel van samenwerking en acties die beantwoorden aan ethische handel en met organisaties en financiële instellingen die werken aan vredestichtende processen;
- de identificatie, de verspreiding en het volgen van het beleid, de programma's en de duurzame socio-economische systemen van openbare instellingen, multilaterale organisaties en de privé-sector die sociale gelijkheid en inclusie in de gebouwde omgeving bevorderen;
- het vergemakkelijken van het gebruik van geschikte technologie, materialen en arbeid, die aangepast zijn aan plaatselijke waarden, de culturele eigenheid en die beantwoorden aan de natuurlijke omgeving;
- het delen van kennis, het aanmoedigen van het debat, de reflectie en bewustwording en de bijdrage aan de bevordering van de 'sociale productie van de habitat';
- het bevorderen van de transnationale dialoog, alsook van langdurige partnerschappen met minder welvarende landen;
- het ondersteunen van participatieve, democratische, multiculturele en interdisciplinaire processen en benaderingen van gemeenschapsopbouw;
- het ijveren voor de integratie van noodhulp in langdurige duurzame ontwikkelingsstrategieën;
- het verdedigen, bevorderen en toegankelijk maken van geschikte en waardige huisvesting als een fundamenteel mensenrecht.

Geratificeerd in Rome op 25 november 2005 door:
ASF-España, Architecture & Développement, ASF-France, ASF-Portugal, ASF-ONLUS-Italia (Roma), ASFIntalia (Milano), ASF-Perú, AWF-Australia, ASF-UK, ASF-Belgium, ARC•PEACE (Architects Designers and Planners for Social Responsibility), and Arquitectos Solidarios.

Geratificeerd in Hasselt op 21 april 2007 door:
ASF-Sweden, AUG-Deutschland, Africa '70.

Worden uitgenodigd om het Charter te ondertekenen:
AWB-North America, Estrategia (ARC•PEACE Perú), ASF-Brasil, ASFArgentina, ASF-RDCongo, ASF-Nepal, Development Workshop, Shelter Centre, CURBE, INHAF (India Habitat Forum), Arquitectura y Compromiso Social, ASF-Austria, ASF-Switzerland, ASF-Dominicana, ENDA, Vivercidades, NAERUS, INURA, Building and Social Housing Foundation



Ethisch Charter

In 2003 werden de doelstellingen gespecificeerd in een 10-punten programma; het "Charter van Hasselt". Het Charter werd in Hasselt opgesteld en door twaalf organisaties geratificeerd. Intussen hebben achttien organisaties het Charter onderschreven.

Dit Charter vormt het fundament voor het Internationale Netwerk 'Architectures sans Frontières-International' (ASF-Int). ASF-Int werd in april 2007 officieel opgericht in Hasselt.



Cel-Bi



Gebouwfiche

periode
09/06 - 02/07

problematiek
Duurzaam
Gebouwbeheer
dienstverlening
Gebouwfiche/plaatsbeschrijving

plaats
Limburg, Hasselt

doelgroep
Asielzoekers, sociale huurders

filter
OCMW Hasselt
andere partners
/



Architecten Zonder Grenzen vzw



CONCEPT TEKST

ASF-Be ontwikkelde voor OCMW-Hasselt een handig en eenvoudig bruikbaar gebouw-beheersysteem. De fiches geven een overzichtelijk beeld van de ingehuurde panden en bieden daarbuiten alle middelen aan om een duurzaam en economisch gebouwenbeheer uit te bouwen, in het belang van de bewoners. Op deze manier in opdracht van het OCMW Hasselt ca 40 fiches opgemaakt. Na een eerste evaluatie lijken de fiches voor het OCMW Hasselt een bijzonder functioneel werkinstrument te zijn. De fiche bevat de voornaamste de voornaamste opmetingsgegevens en een plan van de woning, een liggingsplan, contactgegevens, foto's en aanduidingen van de belangrijkste gebreken.

- 1 Plan
- 2 Huurgegegevens
- 3 Inplantingsplan
- 4 Foto's
- 5 Opmetingsdata
- 6 Techn. gegevens
- 7 Opmerkingen

1

OCMW HASSELT
Bouw - Katernaan 9/20, 3500 Hasselt
KADASTRALE GEVEGENS

2

3

4

#Nieuw	AFMETINGEN		VLOER EN PLAFOND		MUREN		ELEKTRICITEIT		SANTAR & VERWARMING		GEBREKEN	BINNENDEUREN	
	Lengte (m)	Breedte (m)	Hoogte (m)	Oppervlakte (m²)	Hoogte (m)	Oppervlakte (m²)	Stroom (A)	Water (l)	Stroom (A)	Water (l)		Soort	Hoogte (m)
Inkom	1.50	1.40	2.00	3.00	1.00	1.00	1.00	1.00	1.00	1.00		1.00	1.00
Woonkamer	3.10	3.40	2.50	10.54	2.00	20.00	1.00	1.00	1.00	1.00		1.00	1.00
Kookkeuken	1.80	1.80	2.00	3.60	2.00	4.00	1.00	1.00	1.00	1.00		1.00	1.00
WC	0.80	1.20	2.00	1.60	2.00	4.00	1.00	1.00	1.00	1.00		1.00	1.00
Berging/ruimte	2.00	0.80	2.00	1.60	2.00	4.00	1.00	1.00	1.00	1.00		1.00	1.00
Bathkamer	1.80	1.80	2.00	3.60	2.00	4.00	1.00	1.00	1.00	1.00		1.00	1.00
Slaapkamer	1.80	2.00	2.00	3.60	2.00	4.00	1.00	1.00	1.00	1.00		1.00	1.00
Slaapkamer	1.80	2.00	2.00	3.60	2.00	4.00	1.00	1.00	1.00	1.00		1.00	1.00
Kaalkamer	2.00	1.00	2.00	4.00	2.00	4.00	1.00	1.00	1.00	1.00		1.00	1.00

6

7

5



Woonadvies

periode
 2006 - 2007
problematiek
 Menswaardig wonen
 Kwalitatieve huisvesting
dienstverlening
 Woonadvies
plaats
 Oost Vlaanderen, Gent
doelgroep
 Vierde wereld

filter
 vzw De Zuidpoort
andere partners
 OCMW Gent



Architecten Zonder Grenzen vzw

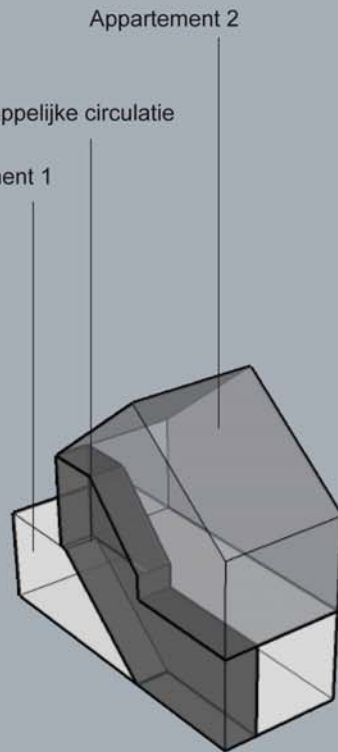
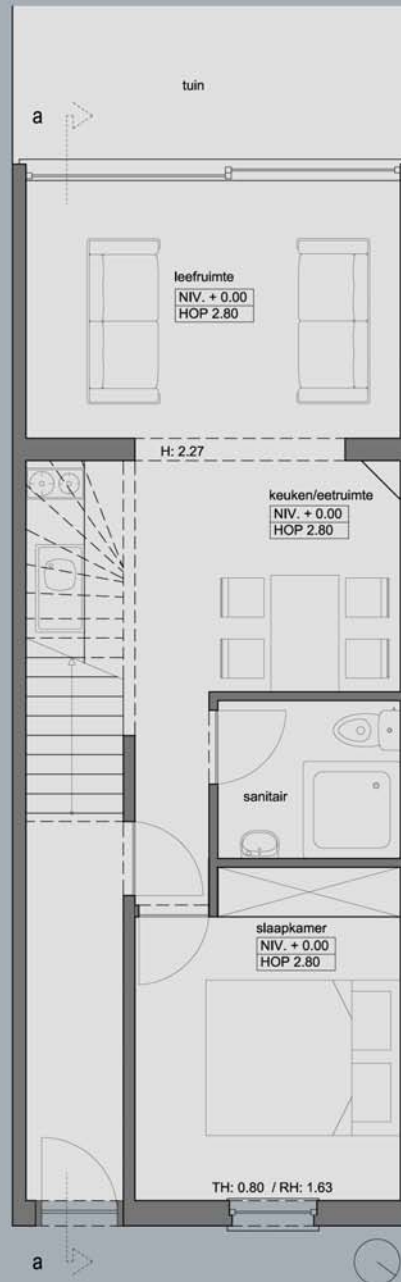

CONCEPTTEKST

ASF-Be tracht de mensonwaardige leefomstandigheden van de eigenaar-bewoner aan te pakken. Door de woning in het centrum van Gent op te splijten in twee studio's kan met de verhuur van één studio de lening, nodig om de renovatie uit te voeren, worden terugbetaald. Op termijn kan de woning zelfs voor een zeker inkomen zorgen voor de bewoner.



CONCEPTTEKST

Een woning is onaangepast aan de handicap van de kansarme bewoner. Met een kleine ingreep -het verlagen van de voordeur en het plaatsen van een lift- kan dit worden opgelost. ASF-Be geeft technisch, organisatorisch en administratief advies bij deze ingreep. Daarnaast stelt ASF-Be het dossier voor de beperkte aanvraag van een stedenbouwkundige vergunning samen.

De klusjesdienst van Ons Zorgnetwerk zal de werken uitvoeren.



Woningaanpassing

periode

03/07 - 09/07

problematiek

Onaangepaste woning

dienstverlening

Advies aanpassing

Opmaak beperkt dossier

plaats

Antwerpen

doelgroep

Vierde wereld, mindervaliden

filter

Ons Zorgnetwerk

andere partners

Toegankelijkheidsbureau

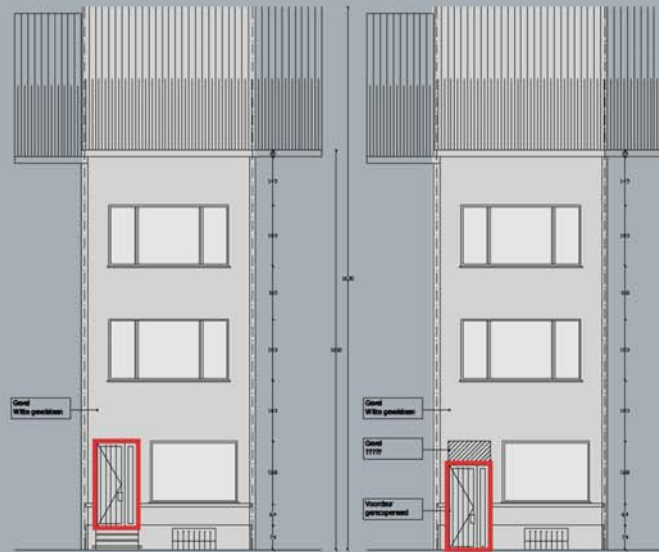
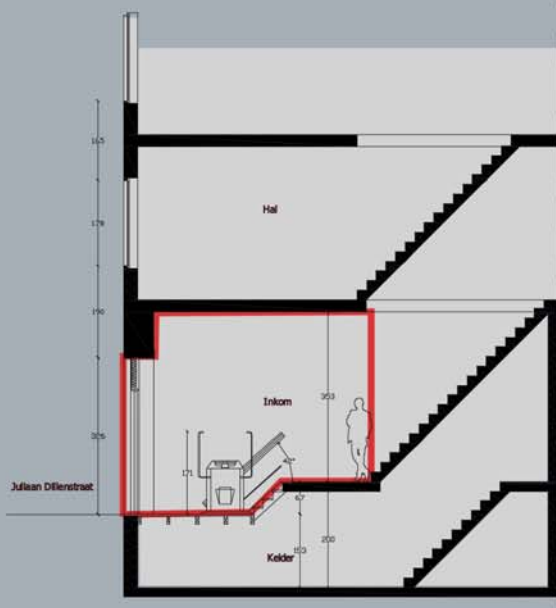

Architecten Zonder Grenzen vzw



Cel-Bu



C O N C E P T T E X T

Nyakatoke is a rural village in the northwestern corner of Tanzania, near Bukoba, with nearly 600 inhabitants. Due to the fact that there is no nursery school within walking distance of the village, the average level of education in Nyakatoke is far below the rural Tanzanian standards.

It is widely acknowledged that especially primary education is one of the most powerful tools in fighting extreme poverty: achieving a full course of primary schooling for all boys and girls is one of the UN Millennium Development Goals. [...]

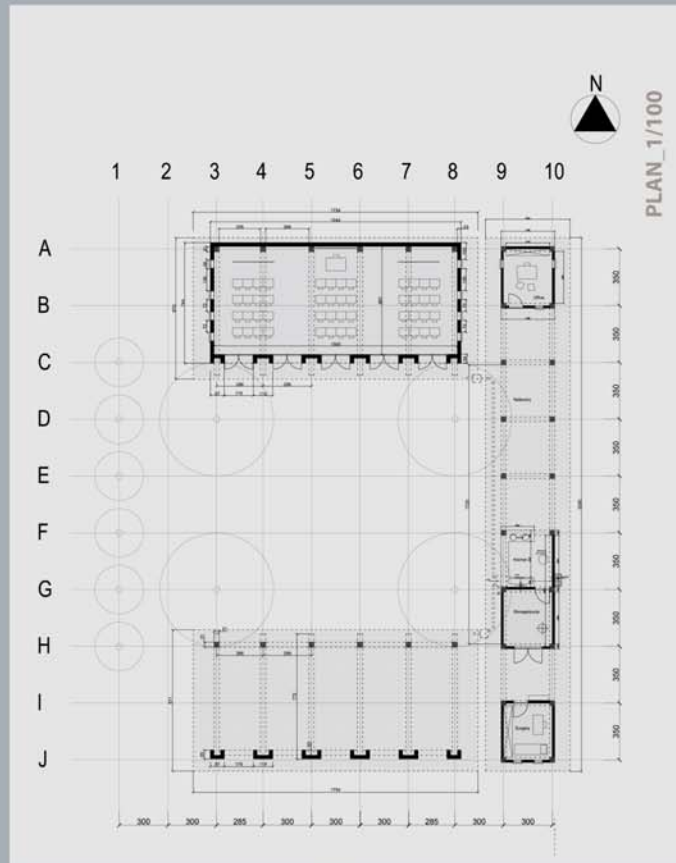

TANZANIA, KAGERA REGION

period

09/06 - 12/07

cause

UN Millennium Development Goals

category

Development

typology

Public service: school

technology & material

Brick

ASF- partner

ASF-Be

local partner

Nyakatoke Kindergarten Committee

donor

Private funding

code

4.3.3.g-1



Cel-Int

CONCEPTTEKST

De Algemene Vergadering van ASF-Int in Hasselt op 21 april 2007 richtte officieel de vereniging ASF-Int op. ASF-Int is een internationale vzw naar Belgisch recht en overkoepeld alle ASF afdelingen die het charter van Hasselt hebben ondertekend wereldwijd.

De internationale vereniging moet de verschillende nationale afdelingen beter op elkaar afstemmen, de uitwisseling van personen en informatie bevorderen en een internationale gesprekspartner worden voor ngo's en overheden op vlak van huisvesting, noodhulp en ontwikkeling.

Het secretariaat van ASF-Int bevindt zich in de kantoren van ASF-Be.



Dick Urban Vesthø
Dick Urban Vesthø
ARC-PEACE

Eric Serrif
ERIC SERRIF
ASF-BELGIUM

Peter Z...
(POT OF BURY)
ARCHITECTONIQUE GRENZON B.V.

Luca...
ARCHITETTURA SERA FRONTIERE ONLUS
IT

Julia...
Julia Lussica
TOWARD
Architecture & Development

Mirna
MIRNA
MELISSA KIMNDAC
ASF-UK

Benoit Clavieras
Benoit CLAVIERAS
ASF-FRANCE

Jordi Berroni
Jordi BERRONI
ASF-ESPANA

Sara Penn
SARA PENN
ASF-SWEDEN

Liga Paula Simoes Esteves Nunes
LIGA PAULA SIMOES ESTEVES NUNES
PERCELA DA SILVA

Architecture Sans Frontières - Poverty



ASF-Int

periode
19/04/07 - 21/04/07

plaats
Limburg, Hasselt

stichtende leden:

- ASF-België
- ASF-España
- ASF-UK
- ASF-France
- ASF-Sweden
- ASF-Portugal
- ASF-Italia ONLUS
- AuG Deutschland
- A&D
- ARC-PEACE
- Africa 70





DENTAL CLINIC & BLOOD BANK

Sri Lanka was one of the most affected countries since the Tsunami tragedy (more than 40 000 people died) and continues with serious problems mainly at the level of public health. The severe damages in health infrastructures are one of the leading problems today. Jaffna, the region situated in the north of the country, has been one of the most affected since the tidal wave and it continues to be neglected by international NGO's and local government. The reason for this situation is the existing bad relationship established with the Tamil.

One of the NGO's operating in the area is Doctors of the World - Portugal (MDMP) that maintains one expert's team on the ground since the 1st of January 2005. MDMP intended to actively support the local population (majority Tamil) through the construction of a new health centre in Kapputhu, an area suffering a cruel crisis in health care. MDMP's team concluded that this health centre will allow a radical reduction of the dangerous acute conditions like high respiratory illnesses, severe states of dehydration, infectious diseases, fevers (typhoid viral), among others. In the immediate following months of the tsunami a partnership took place between ASF-P and MDMP. The ASF-P involvement was through the support in allocating a suitable technician in the scope of construction management and technology.

Objectives:

The MDMP - ASF-P partnership intended to build a Centre of Primary Cares of Health in the province of Jaffna, precisely in the zone of Point Peter as a response to one of the tsunami's most affected coasts.

Along with the Health's Centre, the MDMP will also expand their work through beneficial repairing at the Point Peter's Hospital, renewal of the dental clinic and through the construction of a blood bank.

Work methodology:

In order to establish a previous evaluation of the area and existing conditions, from the period of 23rd of November to the 9th of December 2005, two ASF-P technicians went to Sri Lanka for field work. During this visit the ASF-P carried out a cautious and thorough survey in order to ensure the effectiveness and sustainability of the program.

The team assessed the following issues:

- the social and technological context of the country and province of Jaffna;
- the possible favourable locations for the health centre to be built;
- the hospital units functioning in order to precisely rehabilitate the ones at most need.

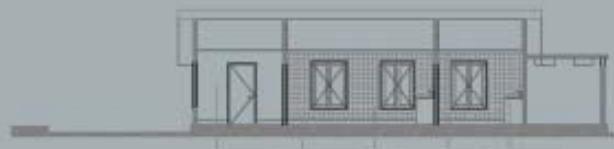
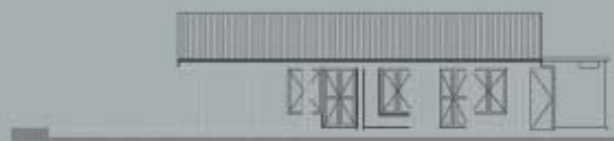
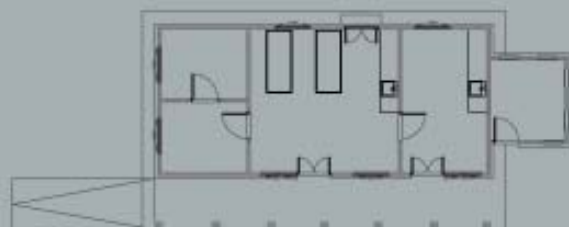

SRI LANKA JAFFNA REGION

period

10/05 - 04/06

cause

TSUNAMI 2005

category

NGO activity to solve local problems

typology

Medical structure

technology & material

Brick

ASF- partner

AS F-Portugal

local partner

Health Ministry of Sri Lanka

donor

Doctor of the World-Portugal

code

4.3.3.g-1



architecture
sans frontières
INTERNATIONAL



HEALTH CARE CENTER

Sri Lanka was one of the most affected countries since the Tsunami tragedy (more than 40,000 people died) and continues with serious problems mainly at the level of public health. The severe damages in health infrastructures are one of the leading problems today. Jaffna, the region situated in the north of the country, has been one of the most affected since the tidal wave and it continues to be neglected by international NGOs and local government. The reason for this situation is the existing bad relationship established with the Tamil.

One of the NGOs operating in the area is Doctors of the World - Portugal (MDMP) that maintains one expert's team on the ground since the 1st of January 2005. MDMP intended to actively support the local population (majority Tamil) through the construction of a new health centre in Kapputhu, an area suffering a cruel crisis in health care. MDMP's team concluded that this health centre will allow a radical reduction of the dangerous active conditions like high respiratory illnesses, severe states of dehydration, infectious diseases, fevers (typhoid, viral), among others. In the immediate following months of the tsunami a partnership took place between ASF-P and MDMP. The ASF-P involvement was through the support in allocating a suitable technician in the scope of construction management and technology.

Objectives:

The MDMP - ASF-P partnership intended to build a Centre of Primary Care of Health in the province of Jaffna, precisely in the zone of Point Peter as a response to one of the tsunami's most affected coasts.

Along with the Health's Centre, the MDMP will also expand their work through beneficial repairing at the Point Peter's Hospital, renewal of the dental clinic and thought the construction of a blood bank.

Work methodology:

In order to establish a previous evaluation of the area and existing conditions, from the period of 23rd of November to the 9th of December 2005, two ASF-P technicians went to Sri Lanka for field work. During this visit the ASF-P carried out a cautious and thorough survey in order to ensure the effectiveness and sustainability of the program. The team assessed the following issues:

- the social and technological context of the country and province of Jaffna,
- the possible favourable locations for the health centre to be built,
- the hospital units functioning in order to precisely rehabilitate the ones at most need,

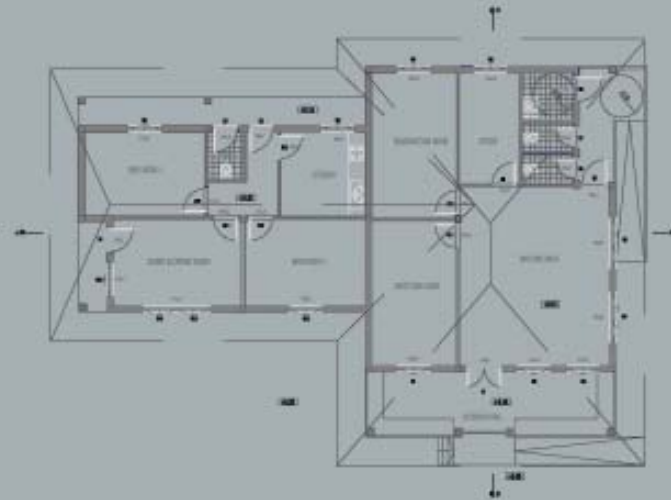
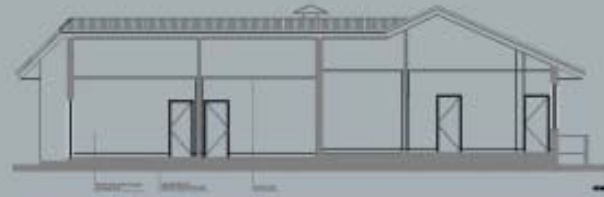

SRI LANKA JAFFNA REGION

period

10/05 - 04/06

cause

TSUNAMI 2005

category

NGO activity to solve local problems

typology

Medical structure

technology & material

Brick

ASF - partner

ASF-Portugal

local partner

Health Ministry of Sri Lanka

donor

Doctor of the World-Portugal

code

4.3.3.g-1





1 Rotunda da Areeza



2 Urban void near Casa da Musica



3 Urban blocks of S. Bento



4 Viela do Anjo

HOSTING CITY - PORTO: Ideas Competition

Migration: Our ideology stands for a new mentality, presented in our Manifesto.

Interface: A platform that supports and connects different individuals, projects, organizations, ideas... building bridges between them.

Reflection: The process of individual awareness starts by creating an individual consciousness.

Activism: Being active with effective answers to different problems and situations, denouncing, reclaiming and redefining.

Cities are our shelters. They symbolize hope on a better quality of life and opportunities.

For its dimension and infrastructures, they gather different social and economical styles of life, also installed differently in the territory.

Therefore, in the city, physical and social territories are intrinsically connected. In our cities it's easy to identify distinctive territories defined by distinctive physical and social characteristics.

The existence of these "borders" can be both consequence of a planned action, or an incremental one.

In many urban systems the solution found for the rising number of inhabitants and the changing patterns of life styles was the expansion of the city through new constructions while its original structures suffered a considerable population decrease. In many ways, population changes can lead to a cycle of unemployment, poverty, crime and a bigger exodus.

The consequent abandonment and disfigurement of the territory become a problem for those who stay behind, usually older ones and people with lower economical power. It is also in these expectant territories that migrants' communities take their settlement, due to lower incomes and also to its characteristics as free territory "to occupy".

Our objective with this initiative was to promote a reflection on the city, its physical and social territory concerning the problems of social exclusion, specially associated with migration issues. Therefore, this competition of ideas has as object of study/intervention, our own city, Oporto, represented by four places: 1• Blocks behind S. Bento Train Station; 2• Viela do Anjo; 3• Urban void near Casa da Música; 4• Rotunda da Areeza. By choosing these places we've searched for identification in our urban territory of different case studies associating public space reflection, citizenship, social exclusion and migrants' settlements.

Our aim was to encourage participants to propose ideas and concepts for an intervention on the suggested places bearing in mind a critical reflection on the issues mentioned above. The proposal must have also seek raising awareness and reclaiming social integration, in order to develop a more democratic territory and a more active role of each individual in the community.

www.mi-ra.in/hostingcity.com

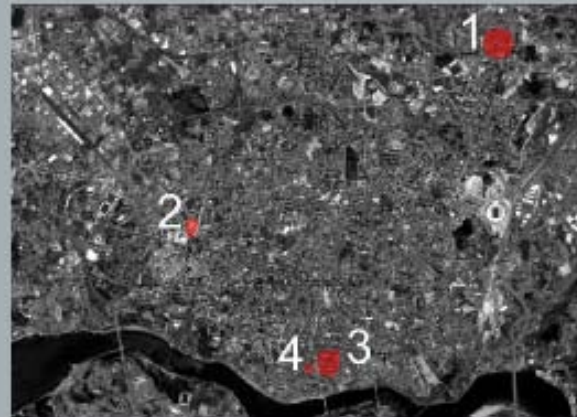

PORTUGAL PORTO REGION

period

From 01/2007

category

Sensibilisation and publication

typology

Public Service

ASF- partner

ASF-Portugal

local partner

M.I.R.A (Migration Interface
for Reflexion and Ativism)

donor

ASF-Portugal

code

7.1.3.



architecture
sans frontières
INTERNATIONAL

DA ?

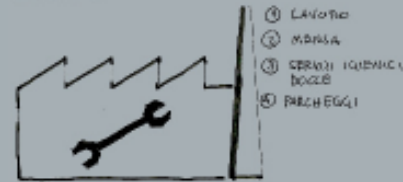

- ① LAVORO
- ② MANSA
- ③ SERVIZI IGIENICI DOCCIE
- ④ PIEDEGGI



A ... CENTRO DI ACCOGLIENZA

- ① DOSSIERE ② MANGIARE ③ RELAZIONARI ④ LOGGIE
- ⑤ STUNARE ⑥ GIOCARE ⑦ PORNAGGI ⑧ HOBBY
- ⑨ CUCINARE ⑩ OSPITARE



- ⑪ ORGANIZZARE
- ⑫ CONSCIENTE
- ⑬ AGGREGARE
- ⑭ INTERCARI
- ⑮ COMUNICARE
- ⑯ CULURISTI, ...



COME ARCHITETTONICO -- SOCIOLOGICO ... RELAZIONALE

PIU' TAVO

- ① RELATIVO AUTONOMO
- ② GRUPPI
- ③ RISTORANTE / BAR PORNAGGI / PORNATO
- ④ PROIEZIONI
- ⑤ SALE CONFERE
- ⑥ CUCINE / SERVIZI
- ⑦ RECEPTION AMMINISTRAZIONE
- ⑧ SALA DE SERVIZI LE DALE / SOROLLATA BEBICI / ABBONZ ABBE DESSICOLATA
- ⑨ SPAZIO DOTTI BUTTO SPERAZIONI A LEGGERE (COMUNICAZIONI ESPRESSIVO)
- ⑩ SPAZIO SEDUTA SPAZIO NA LE
- ⑪ ACCOGLIENZA AOSPITALITA'

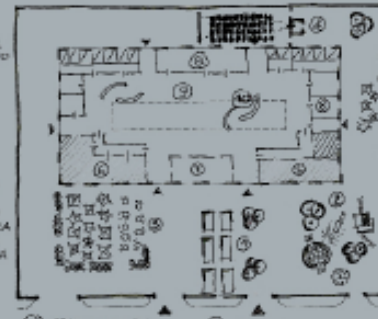

- ⑫ ATTIVITA' SPORTEVE
- ⑬ ATTIVITA' MUSICALI
- ⑭ SPAZIO INFORMATIVO INTERNET TV CUCINARE TELEFONI
- ⑮ FORMAZIONE
- ⑯ ASSEMBLEA
- ⑰ FESTE
- ⑱ CUCINA COMUNE
- ⑲ UFF. DI TECNOLOGIE ED ENERGIE RINNOVABILI
- ⑳ PROGETTORIA SPAZI PUBBLICI SEMINARI (PERMANENTI SPAZIO)

C O N C E P T E X T

The project was born with the aim to formulate guidelines for future sustainable projects of "Second Hosting Center" for refugees asking for asylum, in order to give a contribution for the improvement of the Hosting System in Italy. This system results to be inadequate and privileges the assistance character and not the participative, typical of the existing hosting center management.

AFS Onlus worked out the typological and compositive scheme of a New Model of Second Hosting Center, able to be used by local Administrations to apply it in the recovering processes of buildings or for new ones, to create a built-up and functional space, taking into account the communities' interculturality in order to stimulate integration in the neighbourhoods and in the city.

The project has been developed in a participative way together with groups asking for asylum and occupying two dismissed buildings near the future "Nuova Stazione Tiburtina dell'Alta Velocità" in Rome.



ITALY, ROME

period
09/03 - 09/05

cause
UN Millenium development goals

category
Mediation

typology
Social housing: a new model of hosting center for refugees

technology & material
n/a

ASF- partner
ASF ONLUS-Italia

donor
Self funding - Cesarch (Centro Studi degli Architetti di Roma)

code
1.6.2.k-1



CONCEPT TEXT

The psychiatric district "Telema" in Kinshasa was conceived as a hospital with the aim to assist the patients affected by mental disorders and give informative support to the families. The project of reconstruction and enlargement of "Telema" emerged from the necessity to adapt the structure to the changed requirements of itself, that from local has become a reference point at national level with users from many regions. The project objective is to receive and put in practice in suitable technical solutions and technologies the dynamics related to the management and development of this hospital, respecting the constructive tradition and observing the technical skills of the enterprises. Considering this the results have been: reorganization of the psychiatric district and related services, in particular flexibility and sustainability of the operation; resolution of the energy emergency (continuity in electric energy supply) and hygienic sanitary (treatment and disposing the refuses); excellent social environmental impact of the project choices.



RDC, KINSHASA

period
06/05 -03/06

cause
UN Millenium development goals

category
Development

typology
Medical structure: psychiatric district

technology & material
Reinforced concrete

ASF- partner
ASF ONLUS-Italia

local partner
Hermanas Hospitalarias del Sagrado Corazon de Jesus

donor
Navarra, Spain

code
4.5.5.b-2





M I R A

Migration Interface for Reflection and Activism

• MANIFEST TOPICS:

- Changing collective mentality by building the individual.
- Only new ideologies will produce effective policies.
- No immigration, no emigration, just migration.
- Abolishing racism by building a model of interculturality.
- New preconceptions: more about similarities, less about differences.
- Hosting cities, no hosting centers.

C O N C E P T T E X T

It's an international exchange project conceived to make the youths sensible and to involve them in themes concerning with the hosting and social inclusion of migrants in Europe. The exchange involved youths from different nations with the common aim to deepen the migrants integration, starting from the social and cultural context at national and European level in which there is the migratory phenomenon, researching the jet existing good practices and identifying the role that civil society and youths can assume in the construction of an European society with a multicultural and hosting vision. One of the project activity is a workshop that produced a Manifesto for the interface named MIRA (Migration Interface for Reflection and Activism) which includes a series of mediatic actions to extend the net by raising awareness and promoting an international dialogue. International partners are: Arquitectos Sin Fronteras Spain, ASF Belgium and ASF Portugal.



ITALY, ROME

period

November 2006

cause

UN Millenium development goals

category

Sensibilisation

typology

Intercultural exchange

technology & material

n/a

ASF- partner

ASF ONLUS-Italia

partner

ASF-España, ASF-Belgium, ASF-Portugal

donor

Ministry of the Social Solidarity

code

1.8.10.k-1



architecture
sans frontières
INTERNATIONAL

C O N C E P T T E X T

The San Francisco Javier Hospital, recognized by the National Sanitary System as public hospital of Assin district, is the reference hospital structure for 41 surgeries, scattered in this area for about 250.000 beneficiaries. Considering the importance of the hospital district it has been created the necessity of a huge planning analysis, beginning a methodological- procedural process of transformation and reorganization of Assim to improve the existing structures, their own relationships, able to guarantee a correct and sustainable increasing of the new sanitary structure. ASF ONLUS drew the technical urban project which includes the operations for the planning and development of the entire hospital center: the master-plan, referred to the interested area, contains measures for the enlargement of the pre-existing hospital buildings, reorganization and redistribution of the connections of the different parts of sanitary service; realization of new buildings, more functional for the users.



GHANA, FOSO CITY

period

11/05 - 05/06

cause

UN Millenium development

goals

category

Development

typology

Medical structure: master plan of San Francisco Javier Hospital Complex

technology & material

n/a

ASF- partner

ASF ONLUS-Italia

local partner + donor

Hermanas Hospitalarias del Sagrado Corazon de Jesus

code

4.5.5.k-1



architecture
sans frontières
INTERNATIONAL



C O N C E P T T E X T

In January 2007 ASF-UK held their first field based International summer school in cooperation with CASE (Community Architects for Shelter and Environment). It involved 20 international and 7 Thai students over 2 weeks. The course was lead by Patama Roonrakwit, a course lecturer in the faculty of Architecture, Chulalongkorn University, Bangkok and a founding member of CASE.

Design studios were sited in the Miniburi Old Market Community and in the Lard-Bau-Kao areas of Bangkok's informal suburban settlements. The students worked in teams researching sites, sharing findings and ideas. The project explored sustainable and inclusive grassroots action, to enable communities in the design and reformation of their environments. Students questioned their role in development work, learnt the importance of respecting a place, and the value of listening. The proposals were hoped to contribute to the realisation of an idea – or act as a catalyst for long term interventions.

"To step back, look, understand and to add helpful information to help people to help themselves." Oliver Sprague



THAILAND, BANGKOK

period
January 2007

cause
Education

category
Development

typology
Social housing: urban slum upgrading

technology & material
n/a

ASF- partner
ASF-UK

local partner
Community Architects for Shelter and Environment (CASE)

donor
n/a

code
8.4.2.j-1



CONCEPT TEXT

Re-Cover(y) was a project launched by ASF-UK for the London Architecture Biennale, 2006. It involved a team of students and architects, lead by Peruvian architect Mariana Leguia. The aim of the installation was to demonstrate how peoples' interactions with London and its built environment are changing, and raise issues of development, society and sustainability in relation to urban settlement.

Traditional design practice was abandoned in favour of more participatory and democratic methods of design. Through unconventional methods of mapping the participants discovered contrasts, idiosyncrasies and qualities that might have otherwise been missed in Vernon Square near Kings Cross in London.

Different methods were used for generating design ideas encouraging students to take on the roles of 'user', 'negotiator' and 'technician' exploring the potential of the site and resources available. All of the materials had been salvaged or donated including pallets, carpet tiles, plastic bottles, 2 sails and 3 doors. The installation allowed people to see the potential in the space and ideas for the future change.



UK, LONDON

period

June 2006

cause

Education

category

Community participation
methods

typology

Installation: urban playground

technology & material

Waste material

ASF- partner

ASF-UK

local partner

London Architecture Biennale
(LAB)

donor

n/a

code

1.6.8.i-1



architecture
sans frontières
INTERNATIONAL

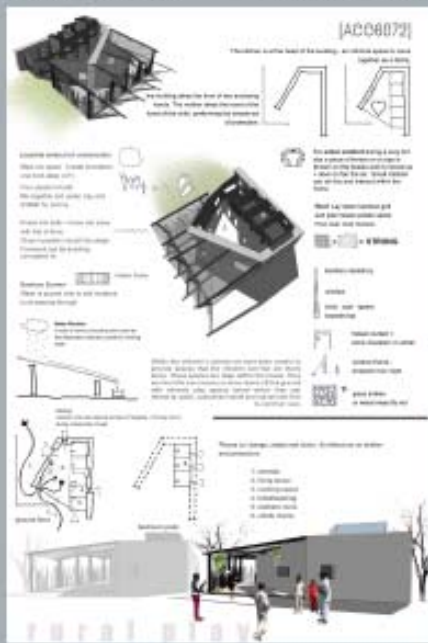

CONCEPTTEXT

The AIDS crisis in South Africa has left 12 million orphans aged 0 to 17 (2005). The purpose of the Design Primer Competition for an AIDS orphanage was threefold; to generate ideas or a design primer, to raise awareness of the scale of the AIDS crisis in South Africa and further a field, and to raise money.

It was a theoretical exercise to challenge students to consider how to improve the provision of facilities for AIDS orphans with an emphasis on innovative design ideas in terms of materiality and spatial and formal relationships. It offered an opportunity to enrich a simple building through consideration of shelter, privacy and small scale detailing.

From a notional brief of accommodation, locally sourced materials, budget requirements and environmental considerations a diversity of design ideas emerged. These ranged from pragmatic to playful solutions, at different stages of refinement. Themes of ownership, thresholds and identity were explored through formal and organic solutions in the landscape at different scales.

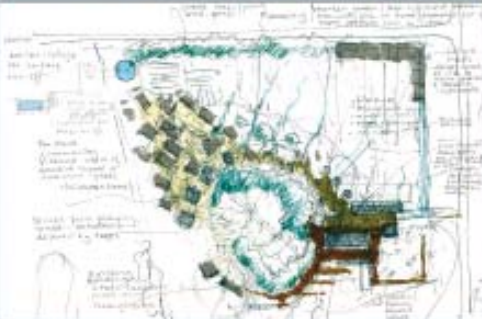
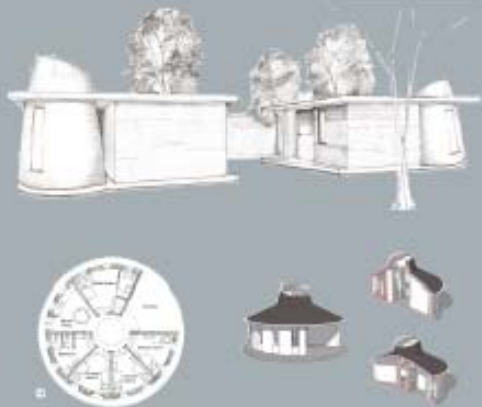
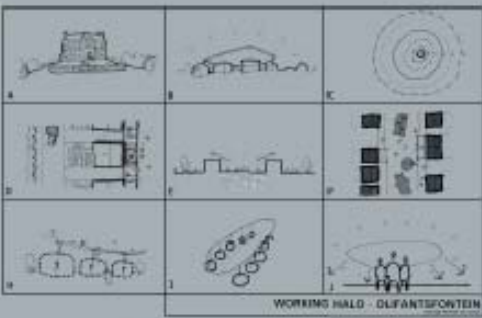
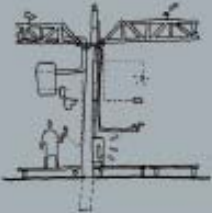

**SOUTH AFRICA,
OLIFANTSFONTEIN**

period
march 2006
cause
UN Millennium Development Goals (6)
category
Education
typology
Housing: orphanage
technology & material
n/a

ASF- partner
ASF-UK
local partner
Hearts of Hope
donor
n/a
code
4.3.3.g-1





WORKING

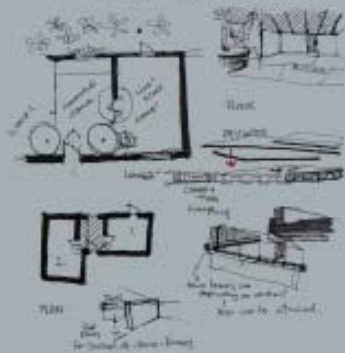

C O N C E P T T E X T

In September 2005, ASF-UK held a summer school at the Eden Project in Cornwall involving 35 students and professionals. The theme of post disaster shelter and settlement engaged the participants' creative skills and ideas with key global issues: the environment, poverty and human rights.

It is estimated that one-sixth of the world's population live in informal settlements (2006). With this in mind the participants considered the role of the architect and how the built environment might become sustainable. They explored participatory practice and dialogue with vulnerable people in order to sustain livelihoods, resources, cultures and communities.

Plans made in the classroom were superseded by the need for immediate innovation as students set about building shelters in a day to sleep in, with materials sourced from the Eden Project's waste management team. The process gave the group an insight into how people innovate under extreme limitations on time, space and resources to fulfill the basic needs of shelter.



UK, CORNWALL

period
September 2005

cause
Education

category
Post emergency reconstruction

typology
Temporary shelter: a simulation activity of post disaster reconstruction

technology & material
Waste material

ASF- partner
ASF-UK

local partner
IDee, The Eden Project

donor
n/a

code
1.2.8.i-1





C O N C E P T T E X T

Following on from the success of ASF-UK's Summer School, in 2005, a second summer school took place at the Eden Project in Cornwall in 2006.

This year the emphasis was on linking relief and early interventions with longer term developmental goals. It included a 2 day component of lectures and workshops led by world renowned speakers including Professor Nabeel Hamdi (Oxford Brookes University) and Mr. Anshu Sharma (SEEDS, India) who discussed rebuilding communities after disaster in relation to their own work. Students were encouraged to discuss the issues of vulnerability and livelihoods, and vernacular responses to emergency shelter.

The theories were put into practice with the building of temporary structures from waste materials in the Hot Tropics Biome of the Eden project in Cornwall. The structures stayed in the Biome for several months and continued to engage public understanding regarding living conditions of vulnerable people worldwide.

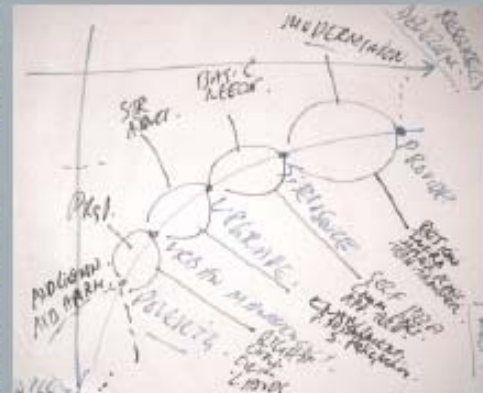

UK, CORNWALL

period
September 2006

cause
Education

category
Post emergency reconstruction

typology
Temporary shelter: a simulation activity of post disaster reconstruction

technology & material
Waste material

ASF- partner
ASF-UK

local partner
IDee, The Eden Project

donor
n/a

code
1.2.8.i-2





C O N C E P T T E X T

In January 2007 ASF-UK held their first field based International summer school in cooperation with CASE (Community Architects for Shelter and Environment). It involved 20 international and 7 Thai students over 2 weeks. The course was lead by Patama Roonrakwit, a course lecturer in the faculty of Architecture, Chulalongkorn University, Bangkok and a founding member of CASE.

Design studios were sited in the Miniburi Old Market Community and in the Lard-Bau-Kao areas of Bangkok's informal suburban settlements. The students worked in teams researching sites, sharing findings and ideas. The project explored sustainable and inclusive grassroots action, to enable communities in the design and reformation of their environments. Students questioned their role in development work, learnt the importance of respecting a place, and the value of listening. The proposals were hoped to contribute to the realisation of an idea – or act as a catalyst for long term interventions.

"To step back, look, understand and to add helpful information to help people to help themselves." Oliver Sprague



THAILAND, BANGKOK

period
January 2007

cause
Education

category
Development

typology
Social housing: urban slum upgrading

technology & material
n/a

ASF- partner
ASF-UK

local partner
Community Architects for Shelter and Environment (CASE)

donor
n/a

code
8.4.2.j-1





CONCEPTTEXT

The local cooperation department of ASF-CAT works with associations, which deal with vulnerable collectives (drug addicts, HIV affected persons, prostitutes, adolescents victims of exclusion...). Those associations which request our support work in inappropriate spaces for their activities and the more often in locals witch are not carrying out the security or access norms.



ASF-CAT proposes a complete mission of architect: diagnostics, architectural proposal and following-up the construction. In the process, as far as possible, we intent to work with labour insertion associations, which are involved in the realization of the local's rehabilitation. The responsible use of construction material (through recycling) is one of the sensitisation goal.

The present project is one illustration of the local cooperation activity. It is a local for an association, which takes in drug addicts, tracking them at sanitary level as well as psychological level.



BEFORE

AFTER



SPAIN, BARCELONA

period
2006-2007

cause
Activity of the local cooperation

category
Reconstruction - rehabilitation

typology
Office

technology & material
n/a

ASF- partner
ASF España Catalunya

local partner
Ambit Prevenció

donor
fundació Roviralta - Contratas
y Obras - ASF Catalunya

code
1.3.4.j-1





C O N C E P T T E X T

Tiémélékro is one of the newest towns in the Ivory Coast and it has undergone a dramatic demographic growth in a very short time. Because of its lack of resources and the increment in the population of schoolage children, part of these children cannot attend school due to lack of rooms. As a consequence, some of them start their schooling later or fail to attend school altogether. In the case of girls, the situation is much worse, since most of them help women with domestic tasks and, therefore, only a minority of them has access to education. The kindergarten plays a key role in introducing children to instruction. It has such an important role for integration that the Ivory Coast Ministry of Education passed a bill requiring every primary school to be associated with some kindergarten. This project started on January 2007 in Tiémélékro and corresponds to the second phase of the Primary School in the district of Sogephia. It consists in the construction and opening of a kindergarten and a library, plus the urbanisation of the site. The library complements a number of interventions in the area of education with great communitary value. It will be a public library and it will be open both to students of the primary school and the rest of the inhabitants of the town. As for the book supply, we contacted the French Association Bibliodef, which furnishes with new books in French those facilities built through cooperation for development projects.



IVORY COAST, TIEMELEKRO

period
01/07 - 04/07

cause
ASF-España International
Cooperation

category
Development

typology
Public service: school

technology & material
concrete block

ASF- partner
ASF-España
local partner
Municipality of Tiémélékro

donor
Public funding

code
4.5.3.a-1





BURKINA FASO, BINGO

period
06/05 - 12/05

cause
ASF-España International
Cooperation

category
Development

typology
Public service: educational
institution

technology & material
Lateritic stone

ASF- partner
ASF-España

local partner
Mouvement de Paysans Sans
Frontieres de Bingo

donor
Public funding

code
4.5.3.h-1

C O N C E P T T E X T

The main goal of the project described here is supporting the activities which our counterpart has been carrying out since 1994 in the area of innovative, sustainable, integrated and ecological techniques for agriculture and farming. It consists in the construction of an educational institution where these activities could be carried out in better conditions and thus extend the range of activities and the range of people who can benefit from them. In addition, a capacitation centre will be created by adding the following to the already existing facilities (a dairy, a bedroom for the warden and a warehouse within a lot surrounded by a stone wall):

- A hangar with a capacity for 30 persons to be used as a polyvalent space for courses, meetings, lectures, etc.
- 3 double bedrooms for guest teachers, etc.
- 1 kitchen/warehouse
- 1 communal room for 25 persons to host people attending to seminars, etc.
- 6 latrines and 4 shower facilities.

All facilities will be furnished with a basic electrical installation powered by photovoltaic panels.

The project is located in the small village of Bingo, province of Bulkiemde, 40Km to the west of Ouagadougou, the capital city of Burkina Faso. Bingo has a total population of ca. 2000 inhabitants, but the area of influence of the whole project extends to the villages of Sa and Kaliguiri, with a total of 2000 inhabitants, and five other smaller villages, totalling 2000 more inhabitants altogether.



Contact

ASF-Be/ASF-Int

Secretariaat/ Cel-Admin

asf@architectenzondergrenzen.be

011 21 23 33

0472 41 21 09

Openingsuren secretariaat

maandag: 9u-12u

woensdag: 9u-17u

vrijdag: 9u-17u

www.architectenzondergrenzen.be

ASF-Be

Voorzitter

Eric SELIS

Vice-voorzitter

Francis SCHURMANS

Rudi FREDERIX

Gedelegeerd Bestuurder

Arne SCHOLLAERT

Secretaris Generaal

Hendrik BLOEM

Coördinator Cel-Bi

Francis SCHURMANS

Coördinator Cel-Bu

Rudi FREDERIX

Coördinator Cel-Int

Eric SELIS

ASF-Int

Voorzitter

Jordi BALARI (ASF-Esp)

Schatbewaarder

Eric SELIS (ASF-Be)

Secretaris Generaal

Dick URBAN VESTBRO (ARC-PEACE)



Contact

ASF-Be

ASF-Int

Welzijns-campus
A. Rodenbachstraat 29/11
BE-3500, Hasselt



Architecten Zonder Grenzen vzw



architecture
sans frontières
INTERNATIONAL