

**CREPAIN  
BINST  
ARCHITECTURE** NV

**PRESENTATIE 30.05.08**

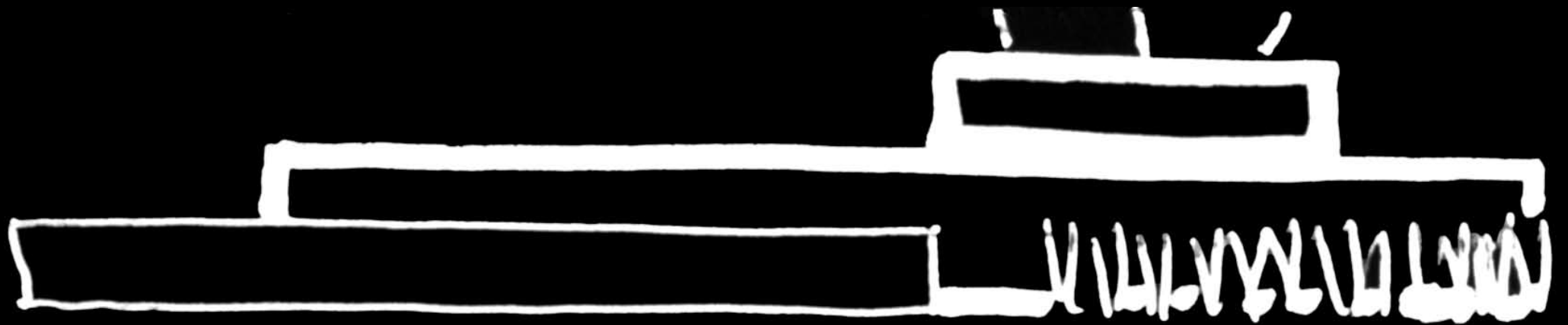

**WONING D'HOOGHE TEMSE 2004 - 2006**  
VRIJSTAANDE WONING MET ZWEMBAD IN PREFABBETON OP DE OUDE BOELWERFSITE

**CONCEPT**



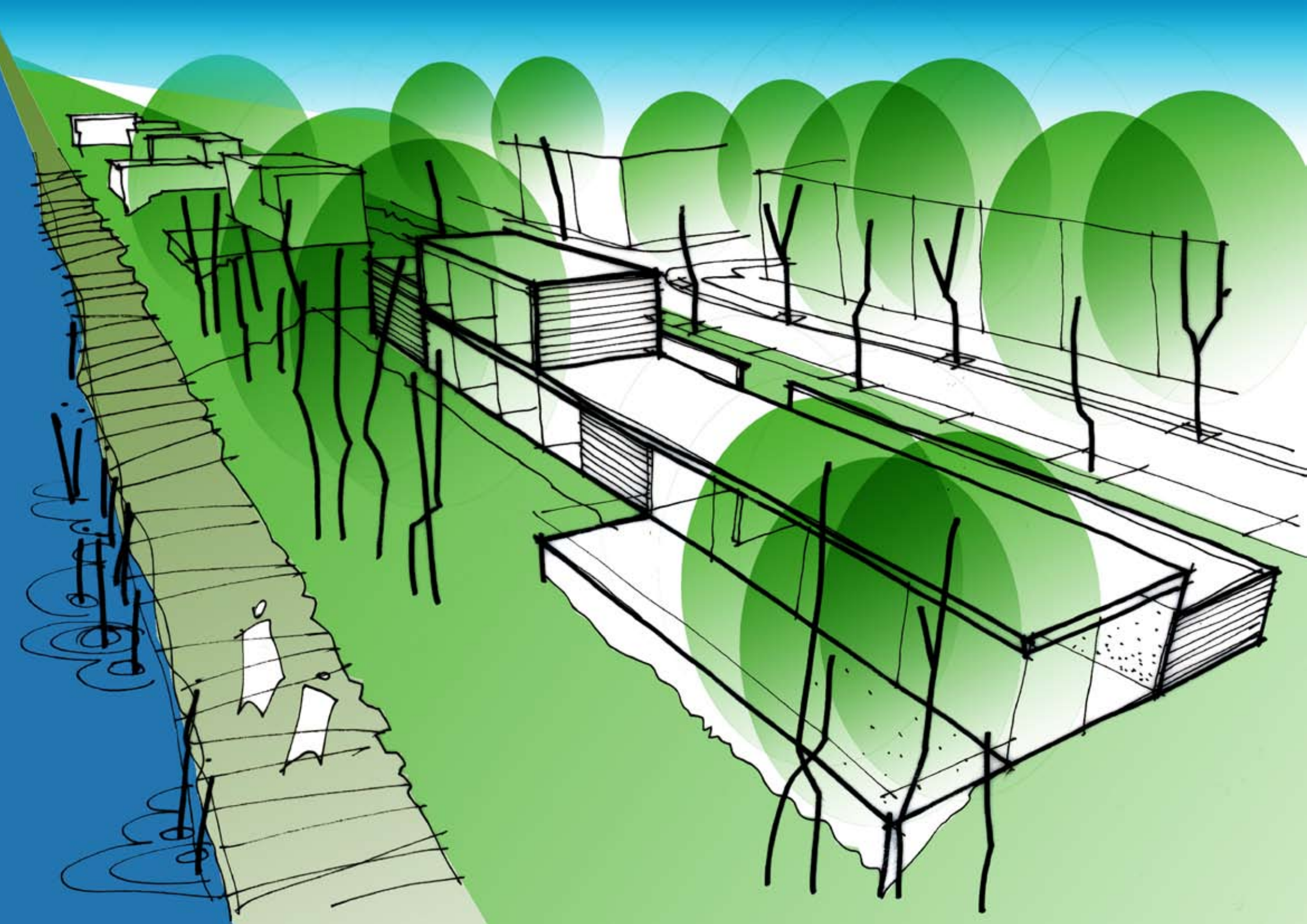



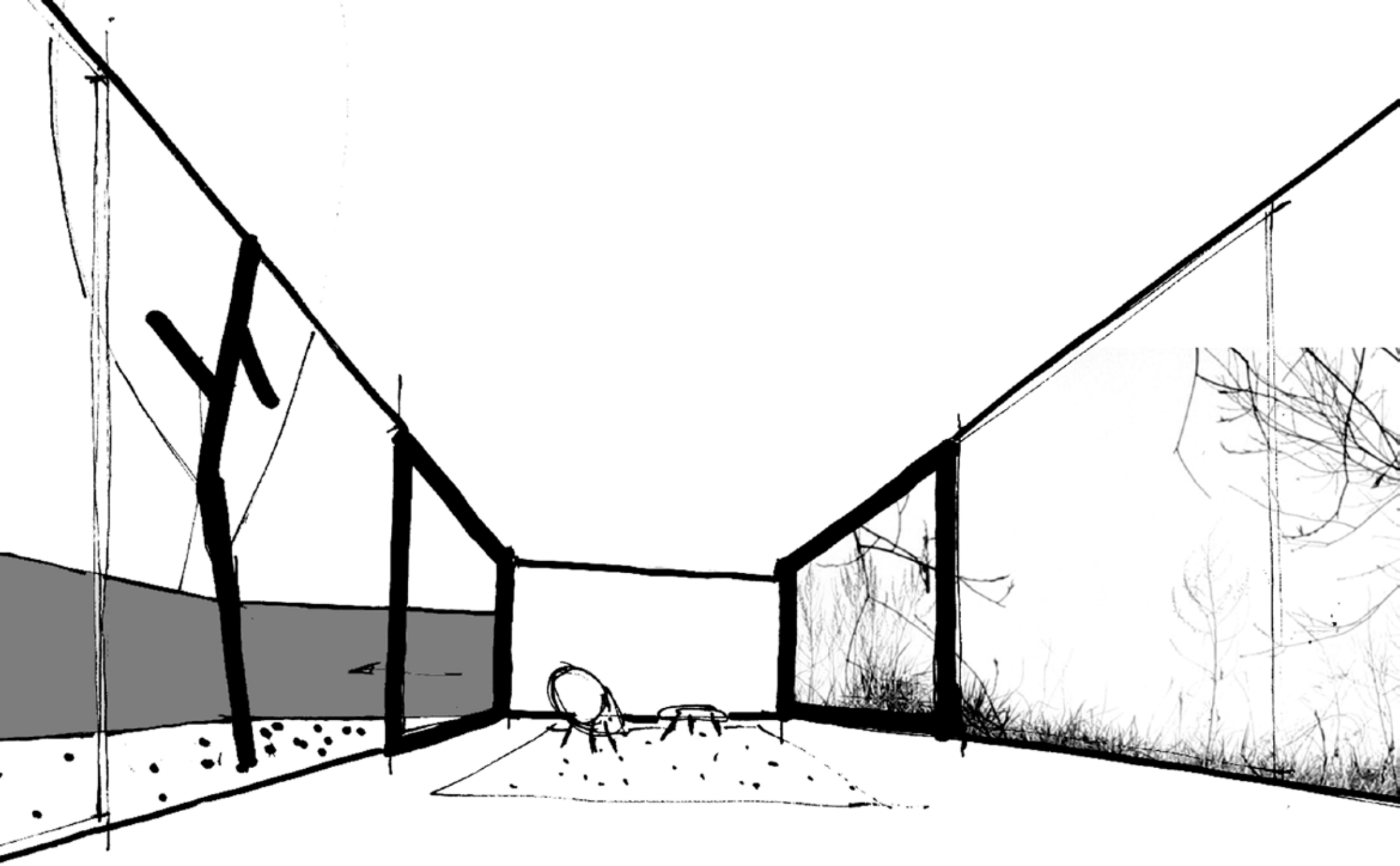

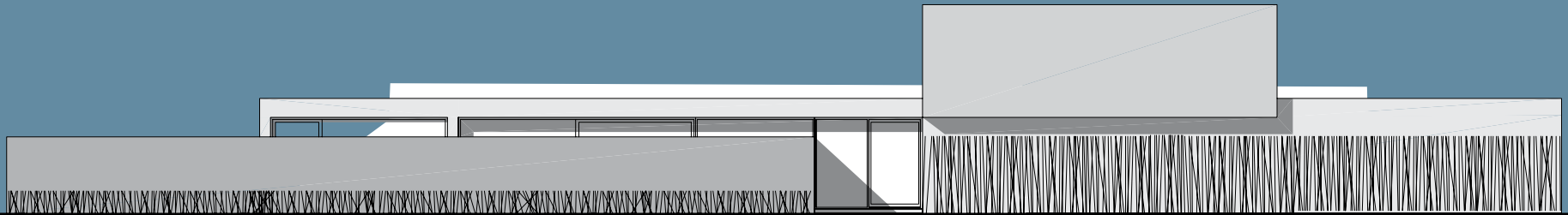

+00

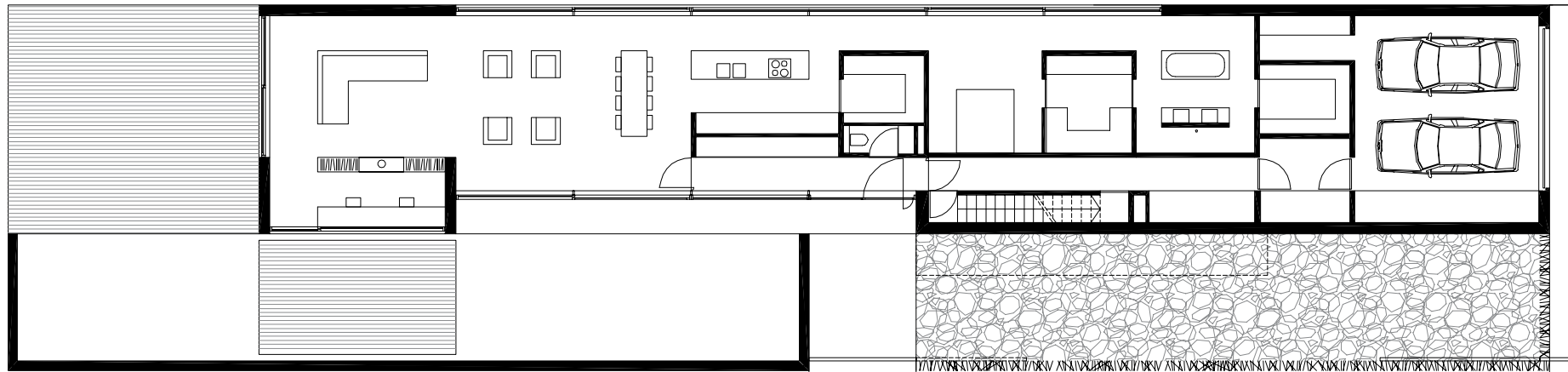

+01

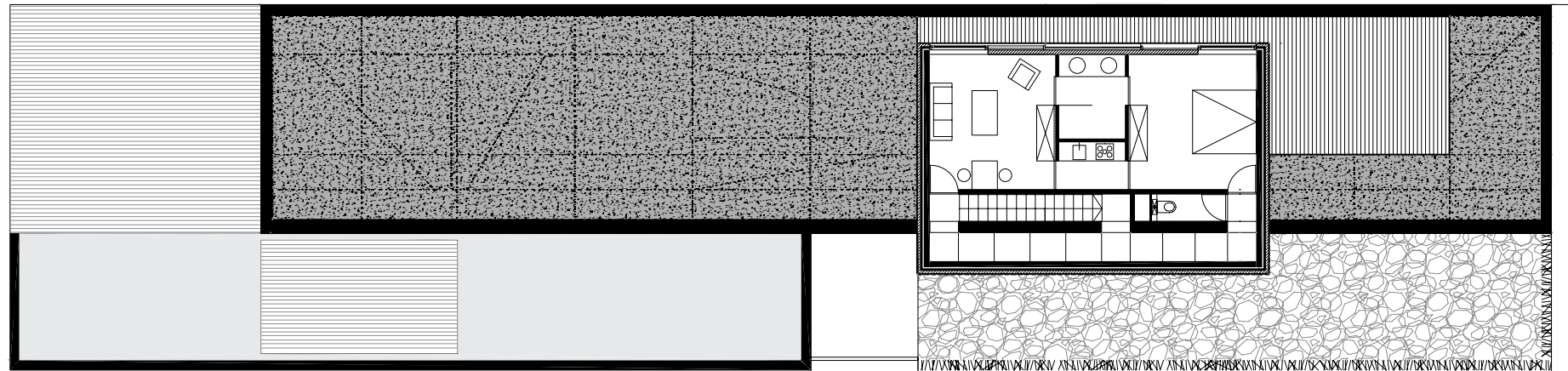

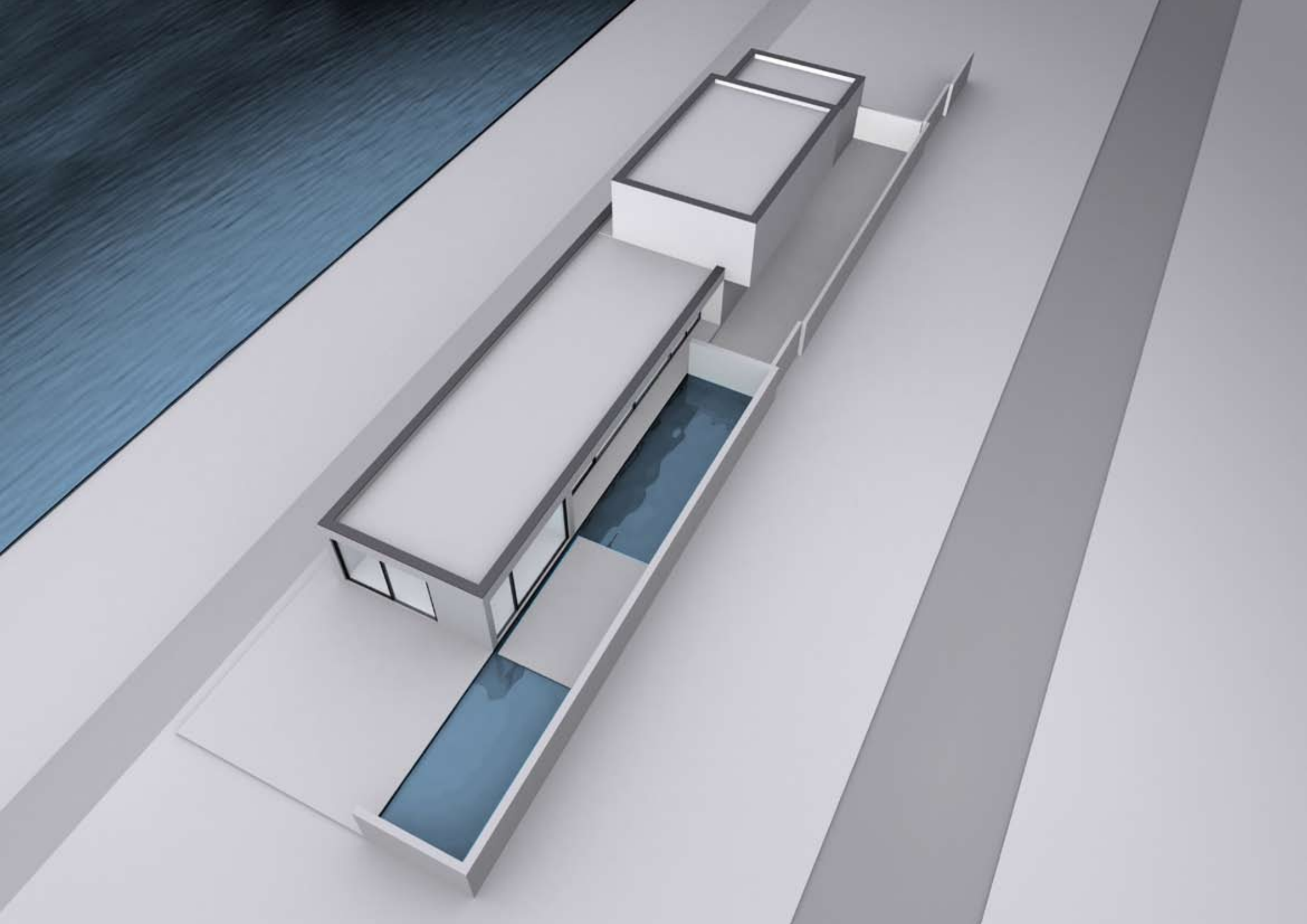





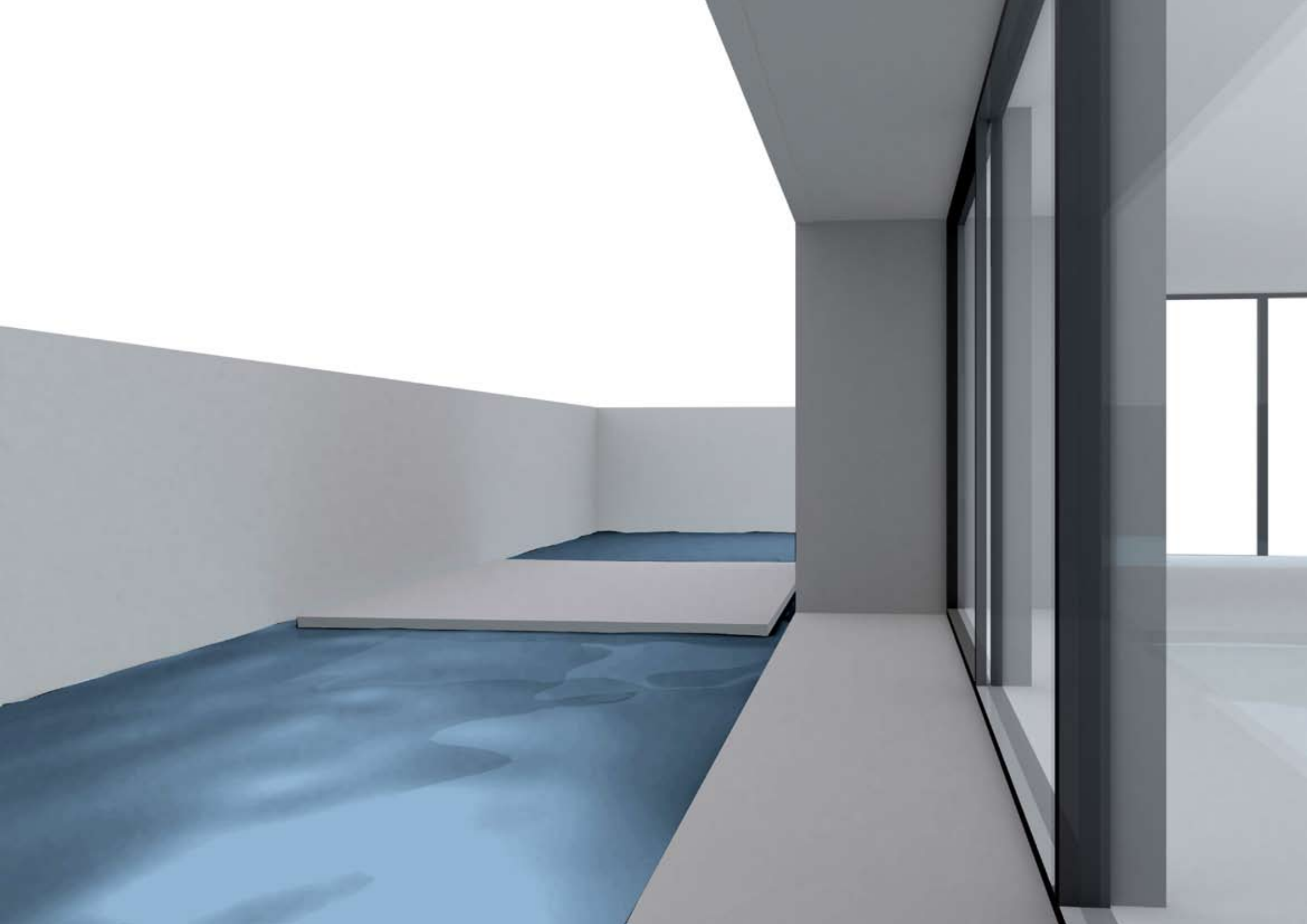

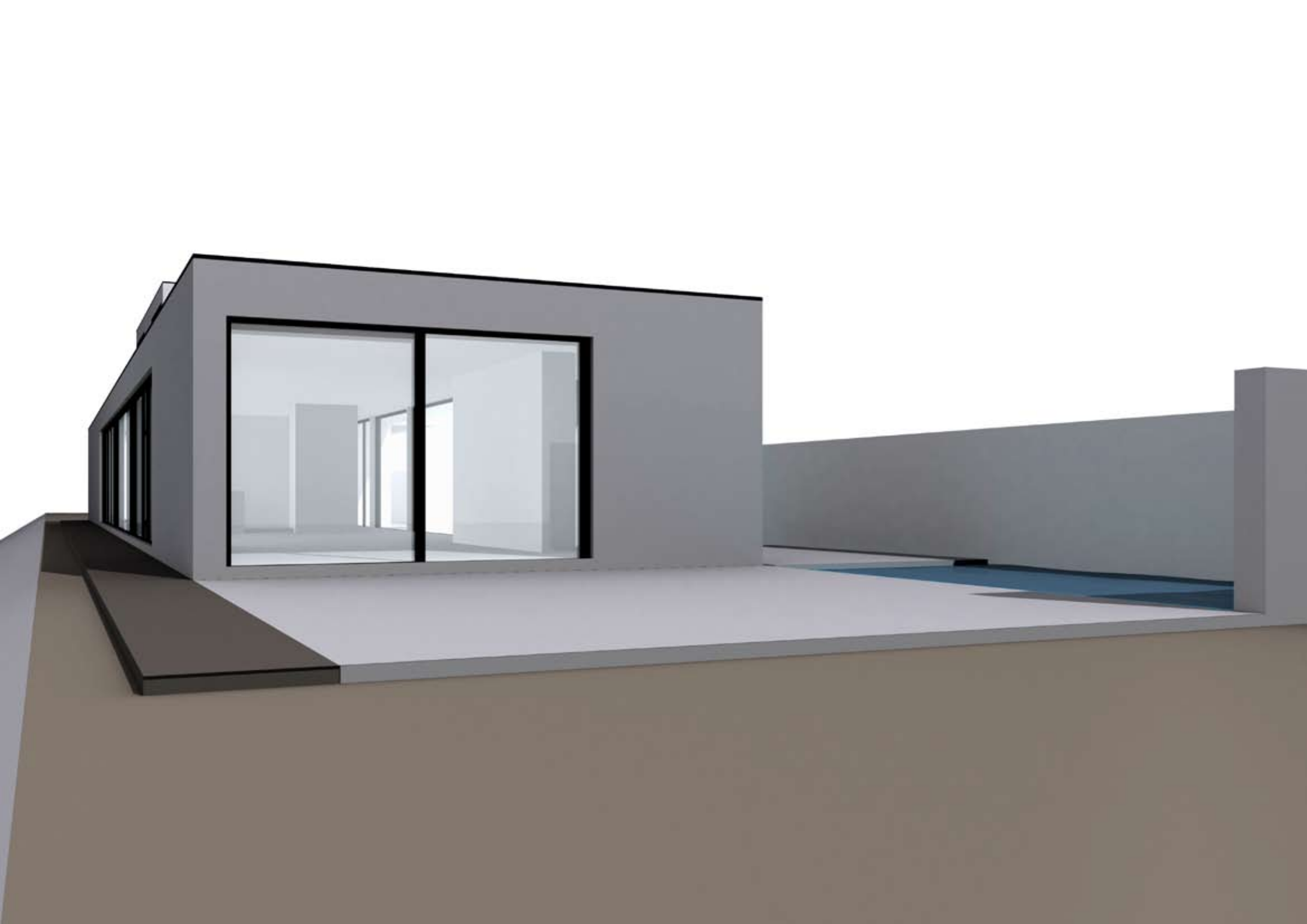

**UITVOERING**















+ 000  
- 020  
- 030  
- 040  
- 090

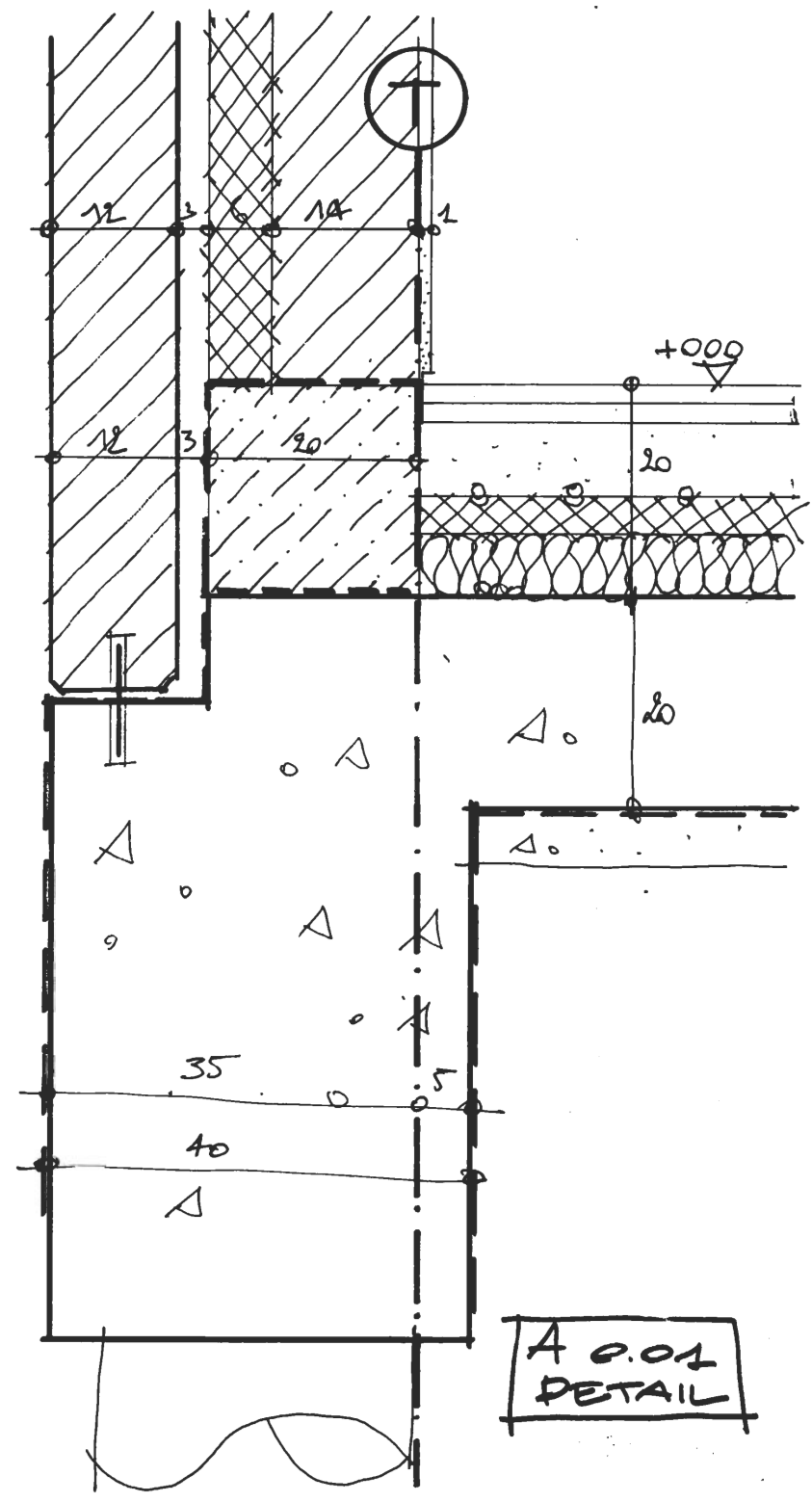

A 0.01  
DETAIL

+350

+285

+279

T

2

6

8

12

10

15

14

11

22

7

140x70

U

+344

+317

+302

+280

No. 03.66

C 4.04  
DETAIL

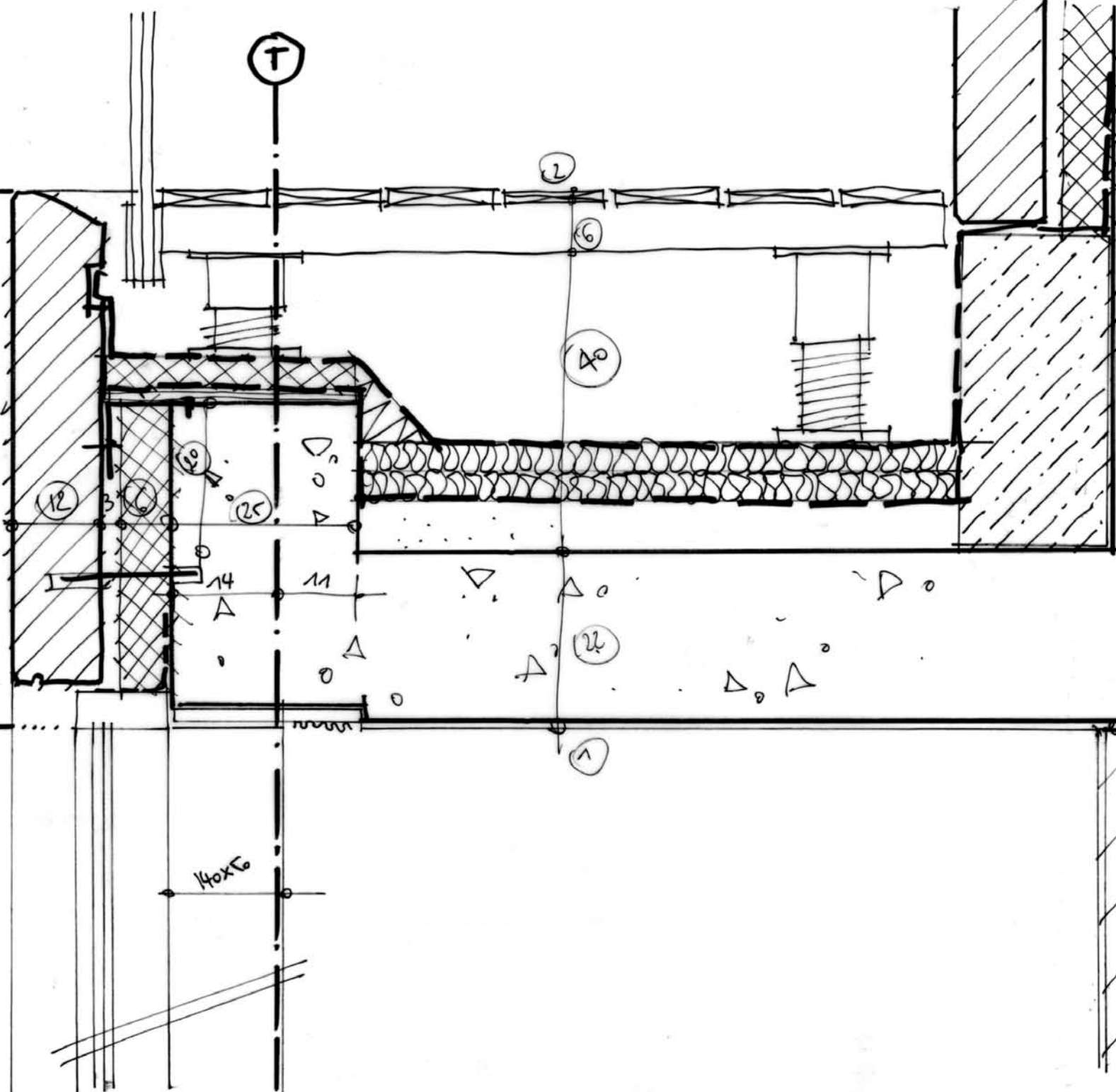

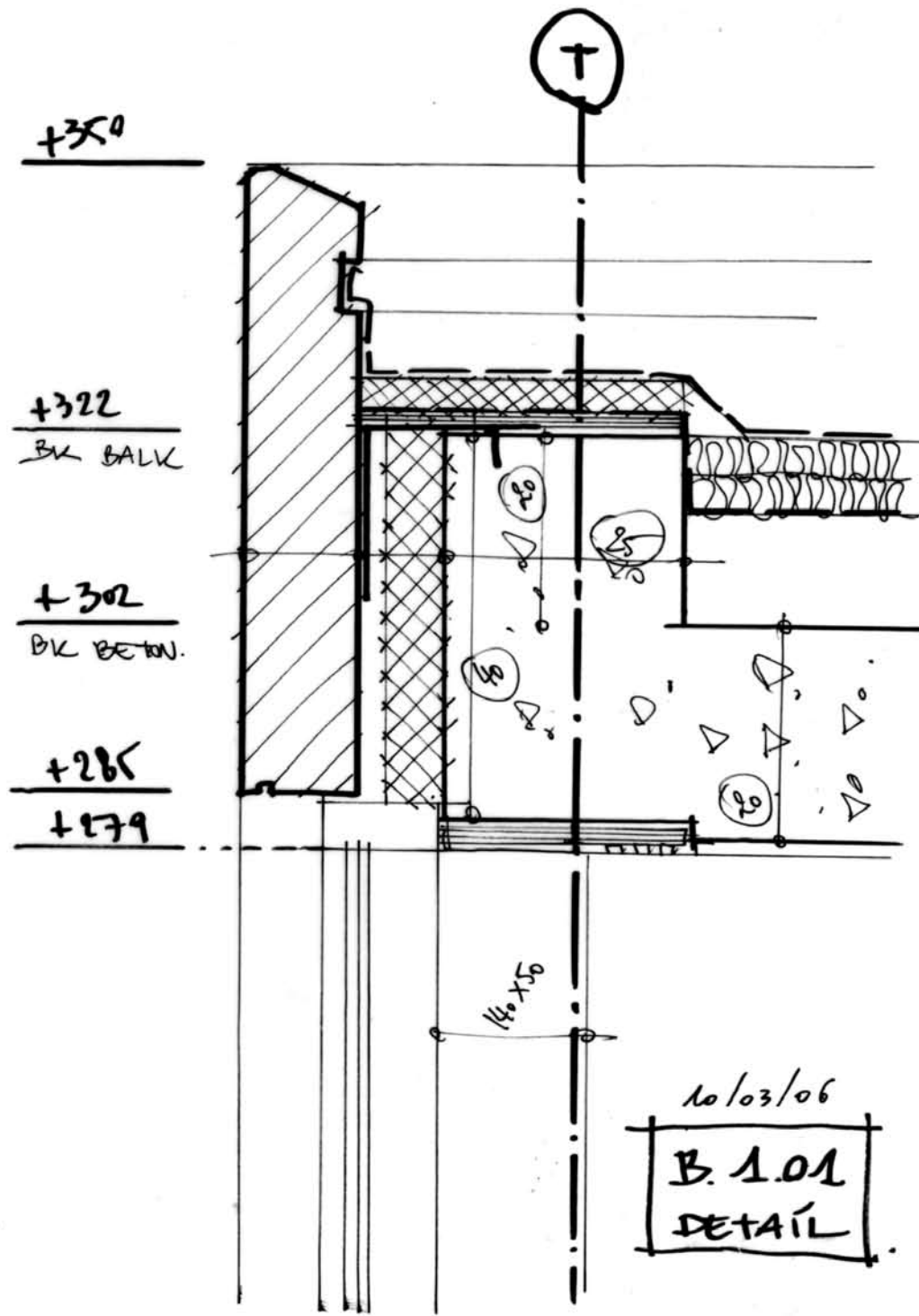

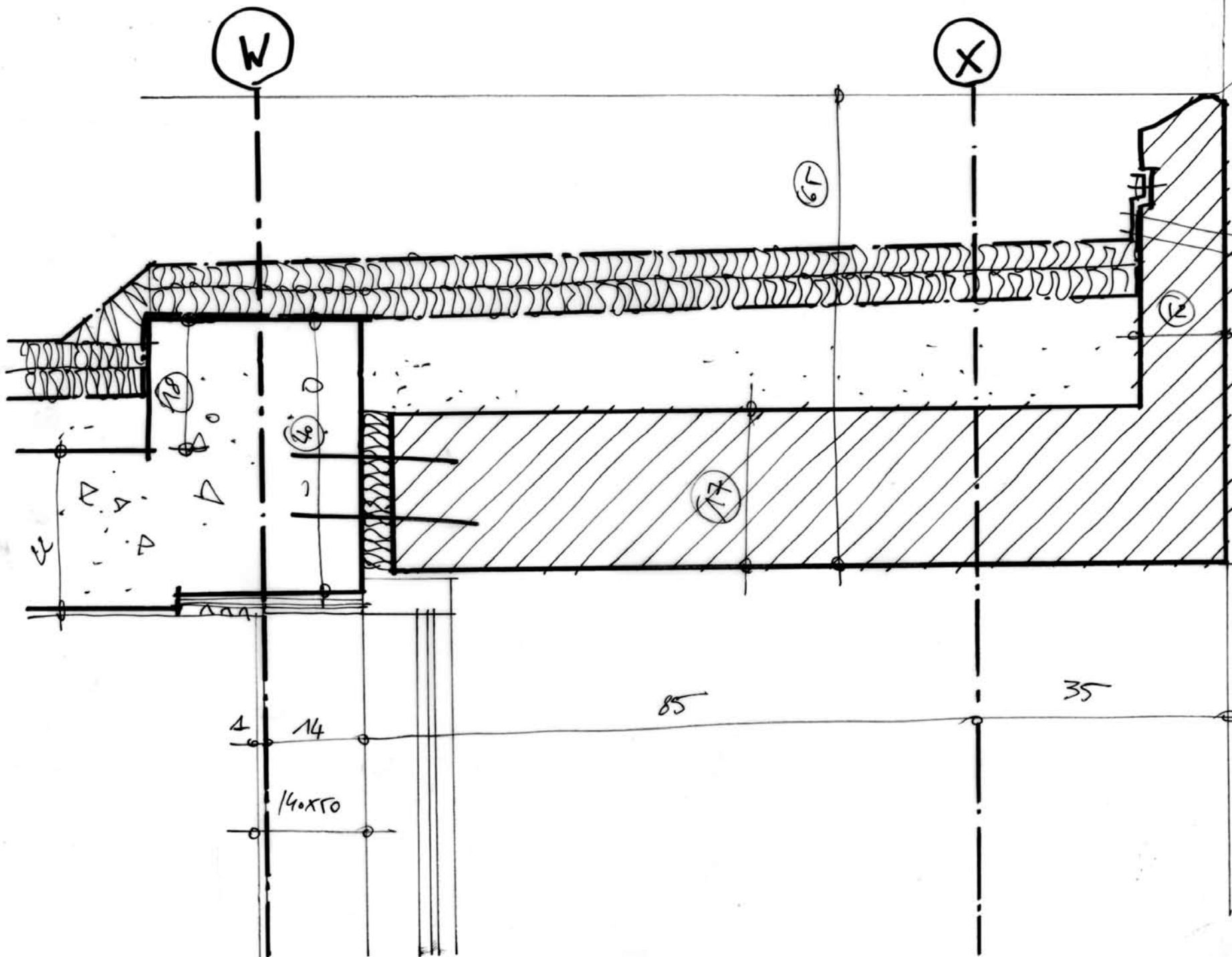

+350

SPUWER.

+302

BRICK BETON

+285

+280

OK BETON

4

14

85

35

14x50

10/03/06

**B1.02  
DETAIL**

**REALISATIE**











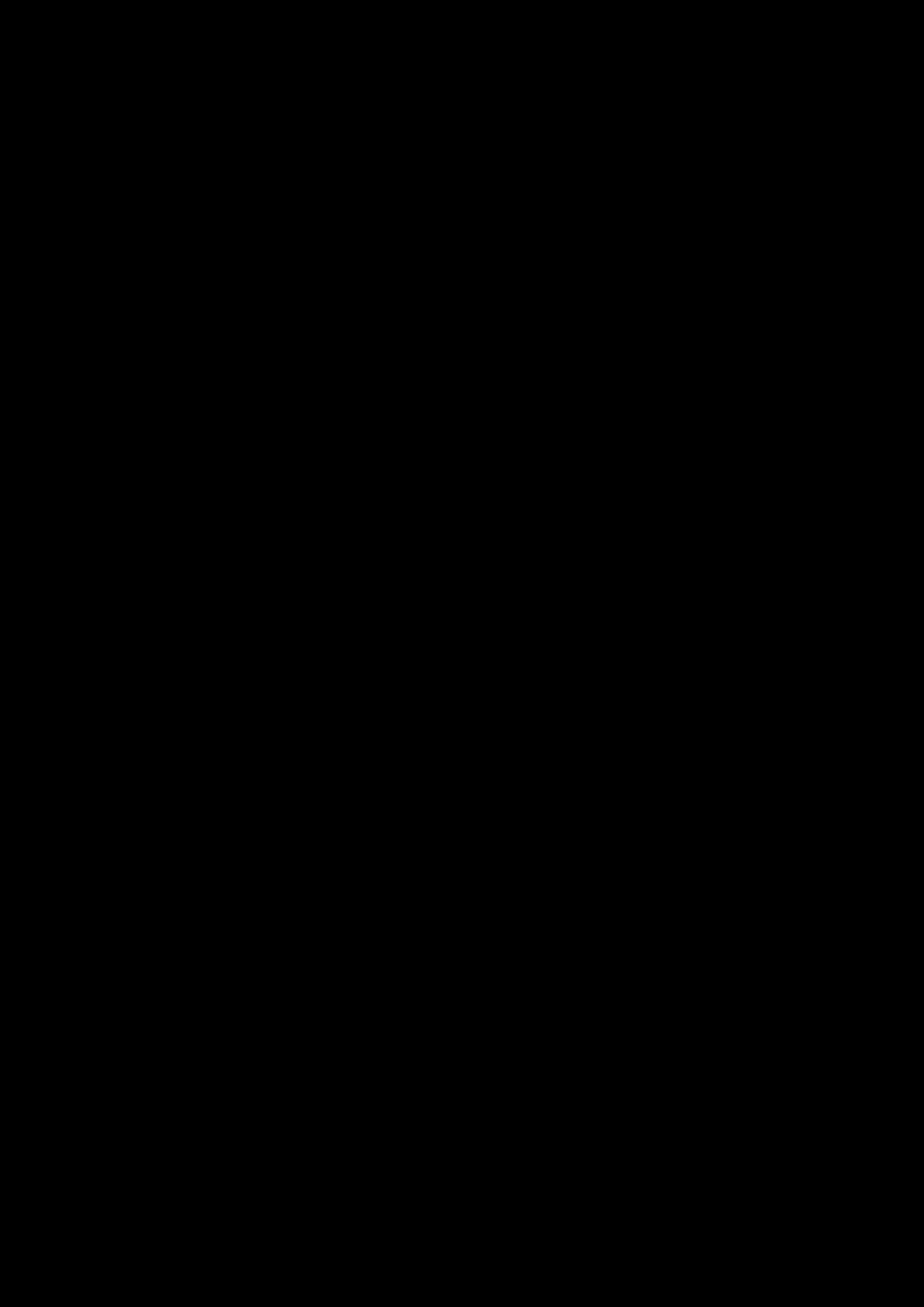



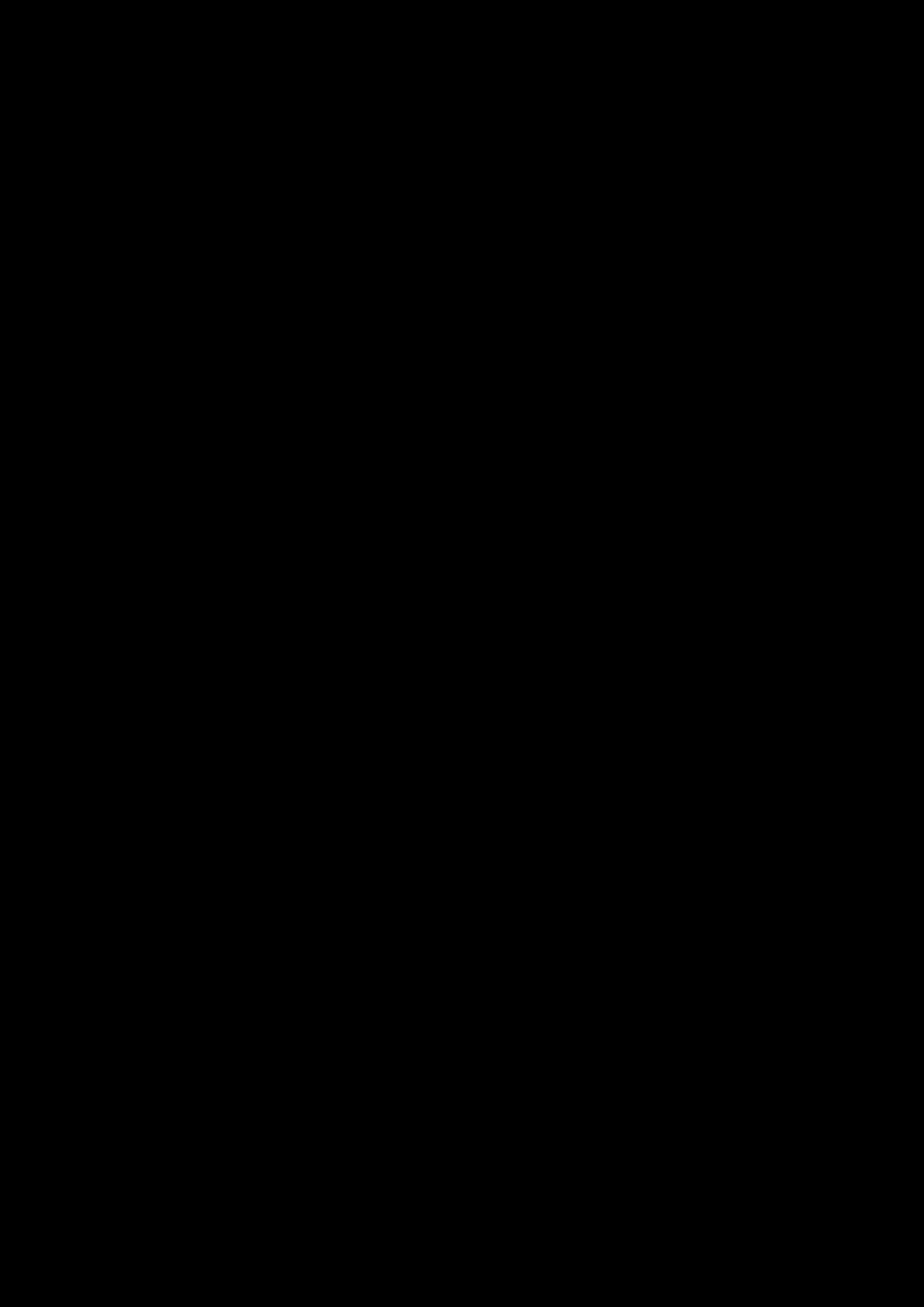



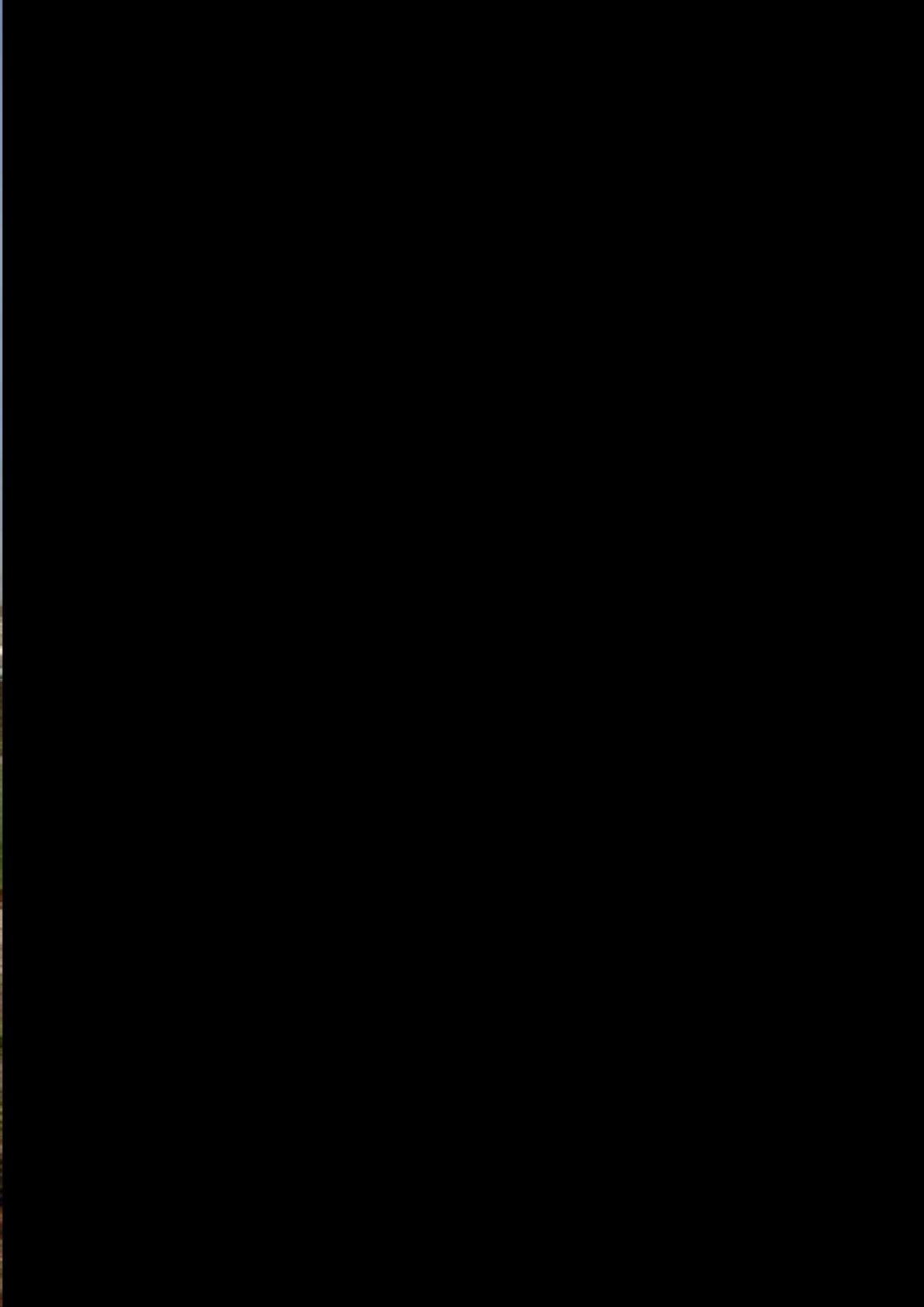

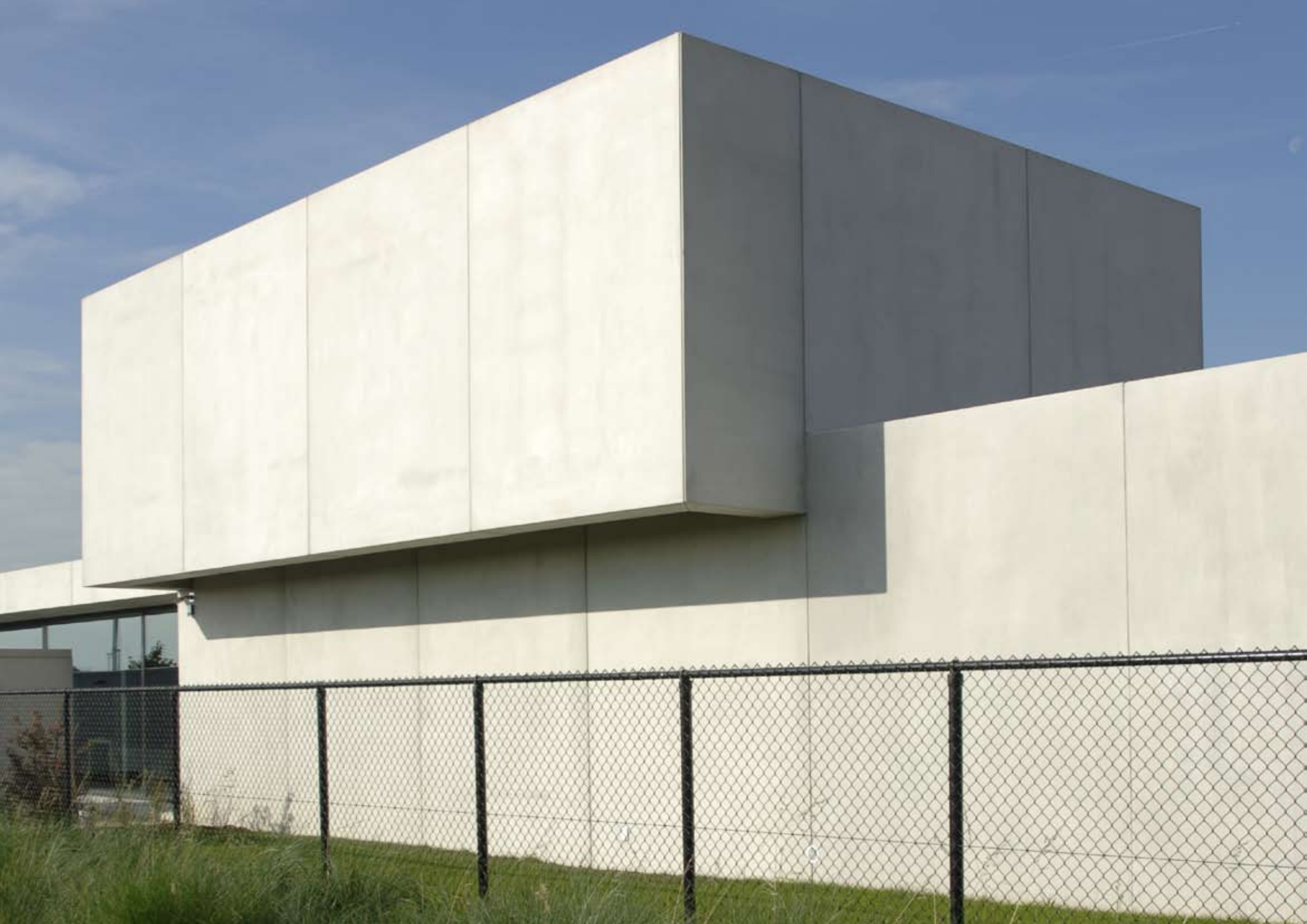

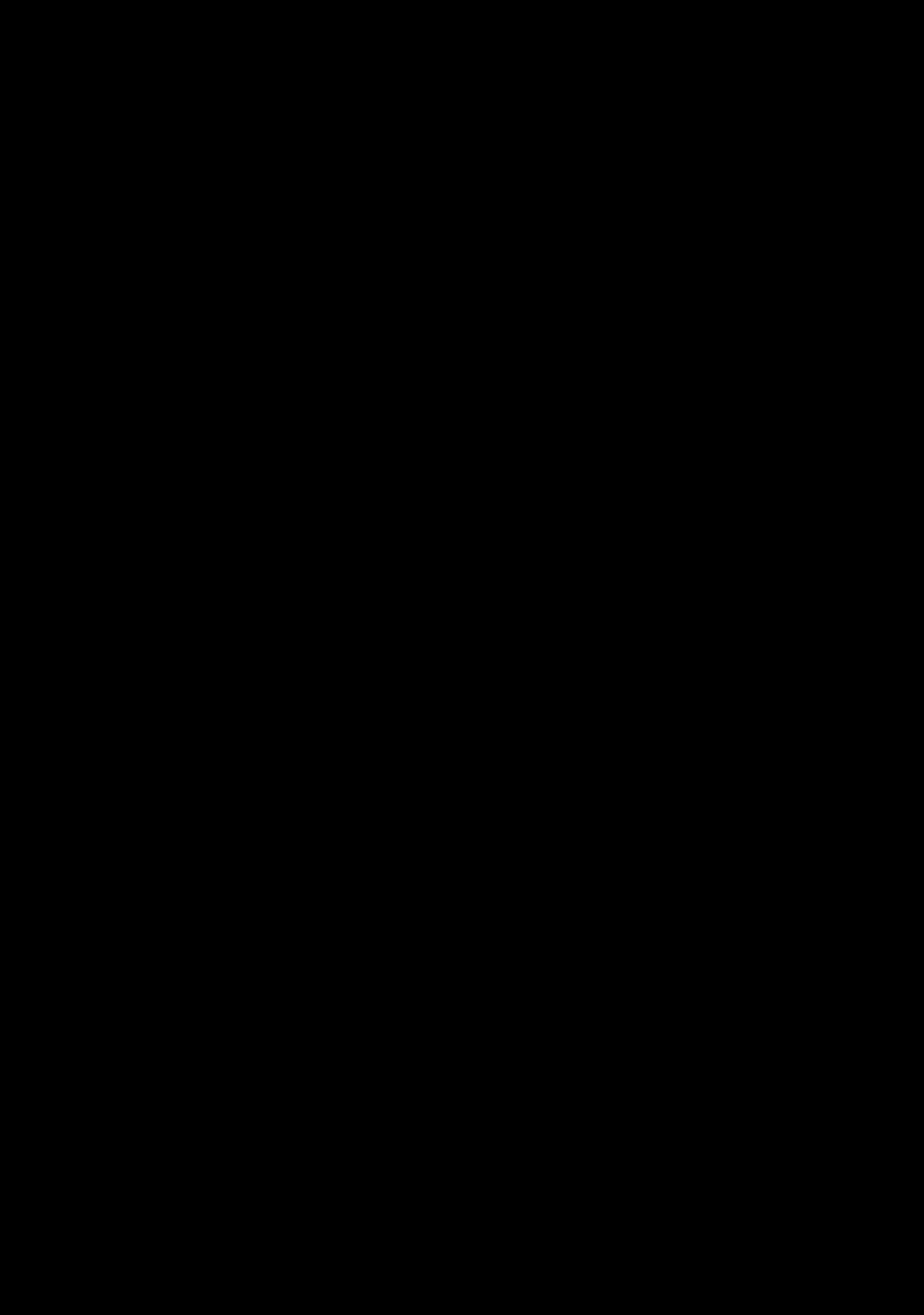



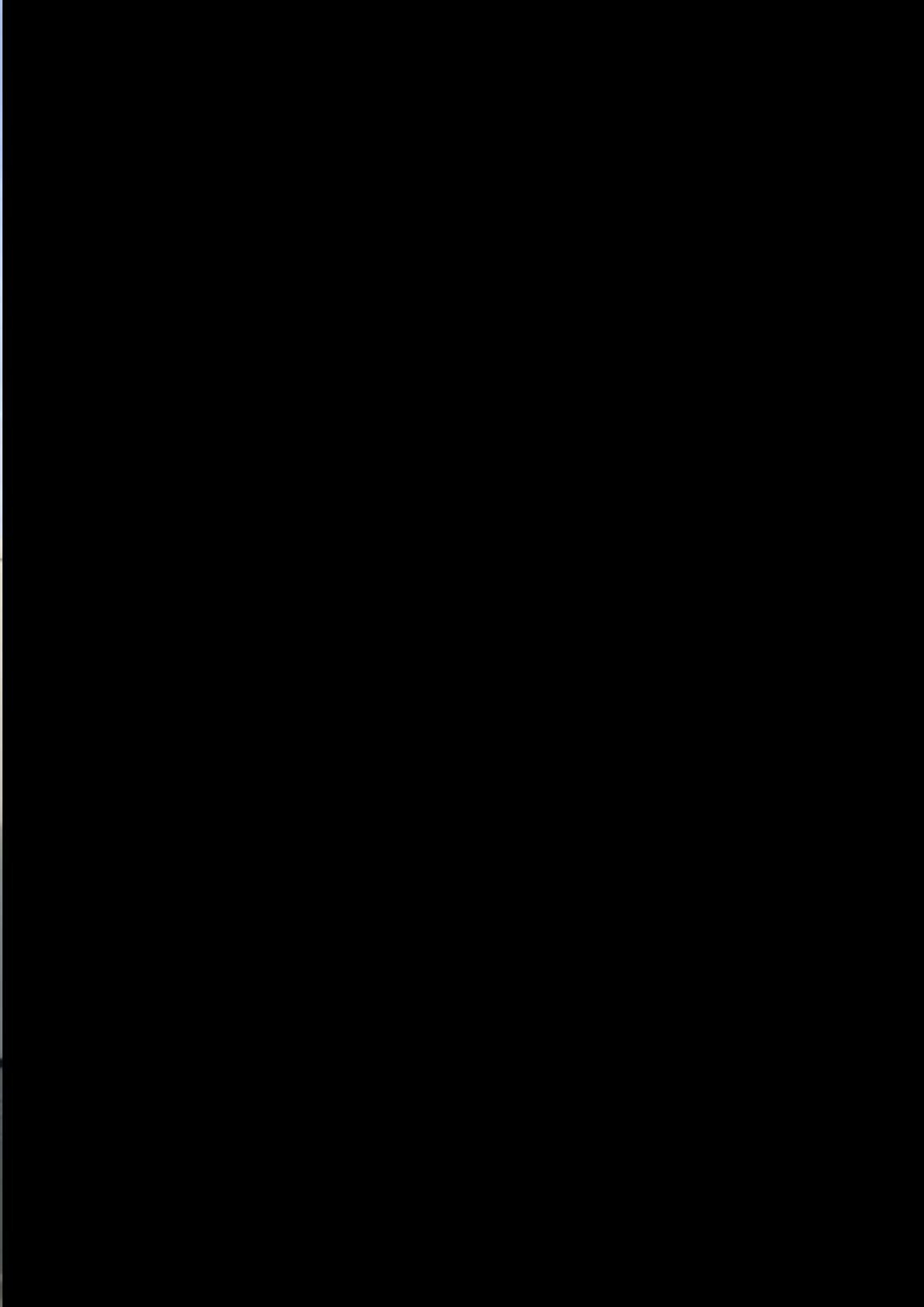



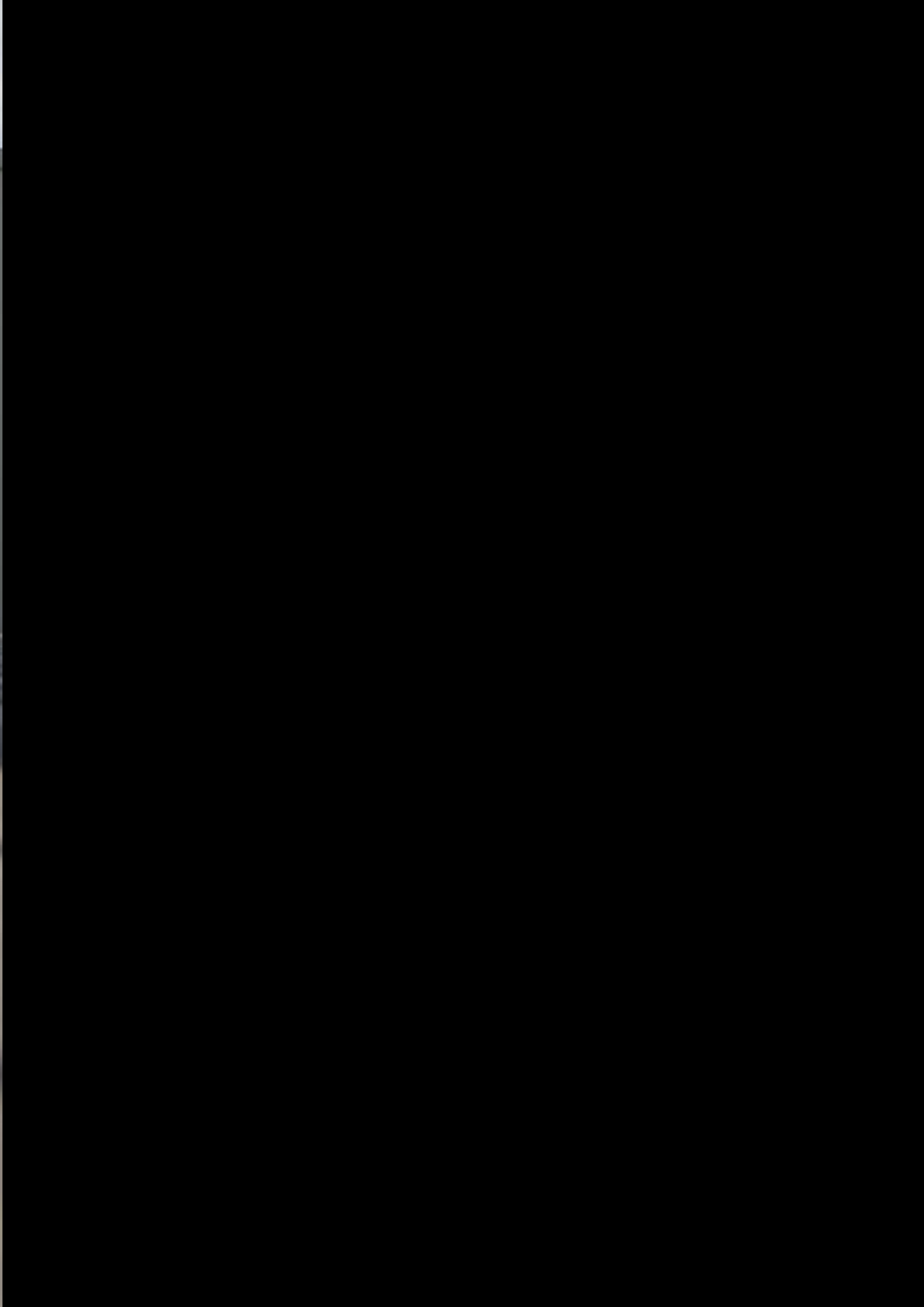

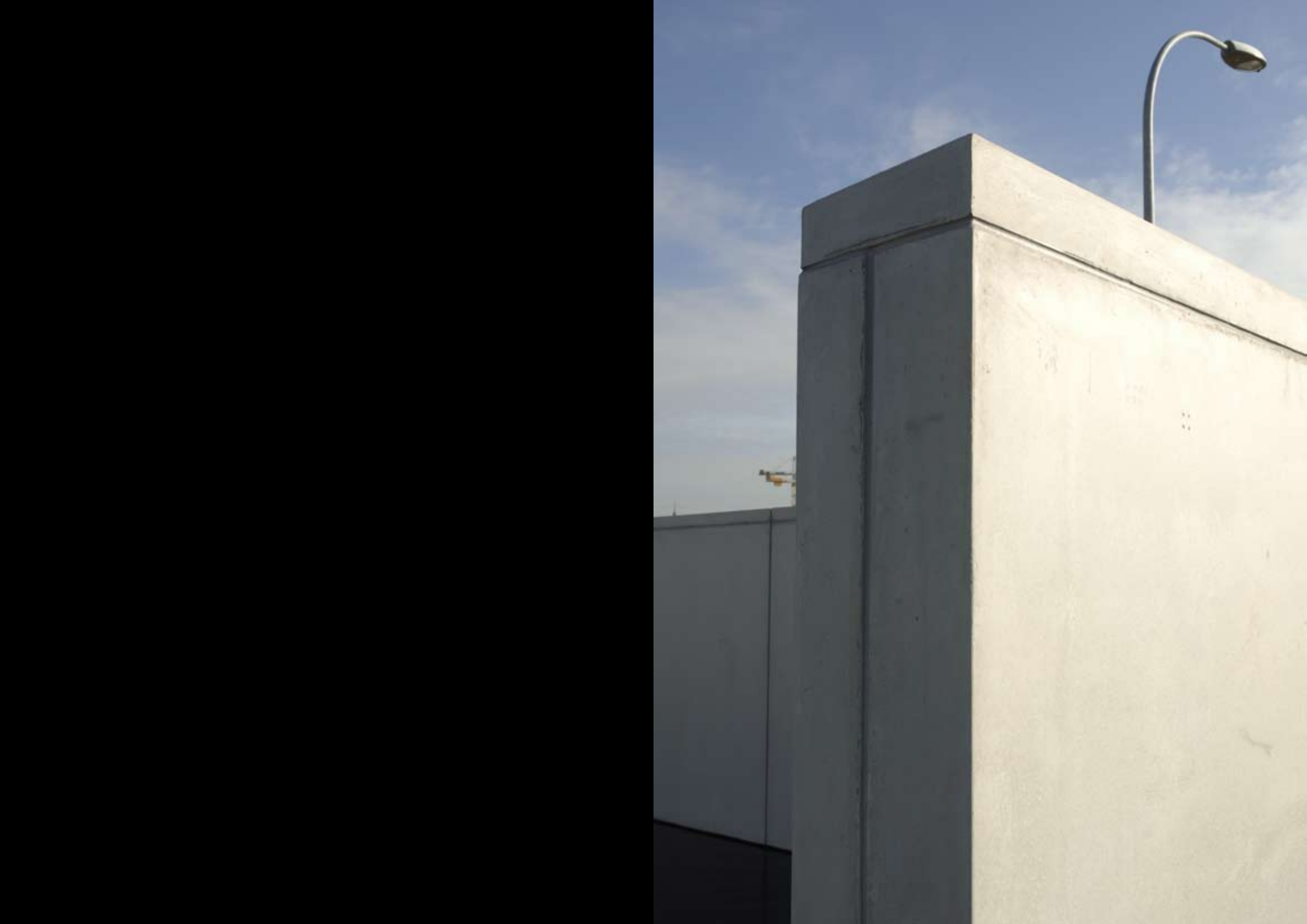

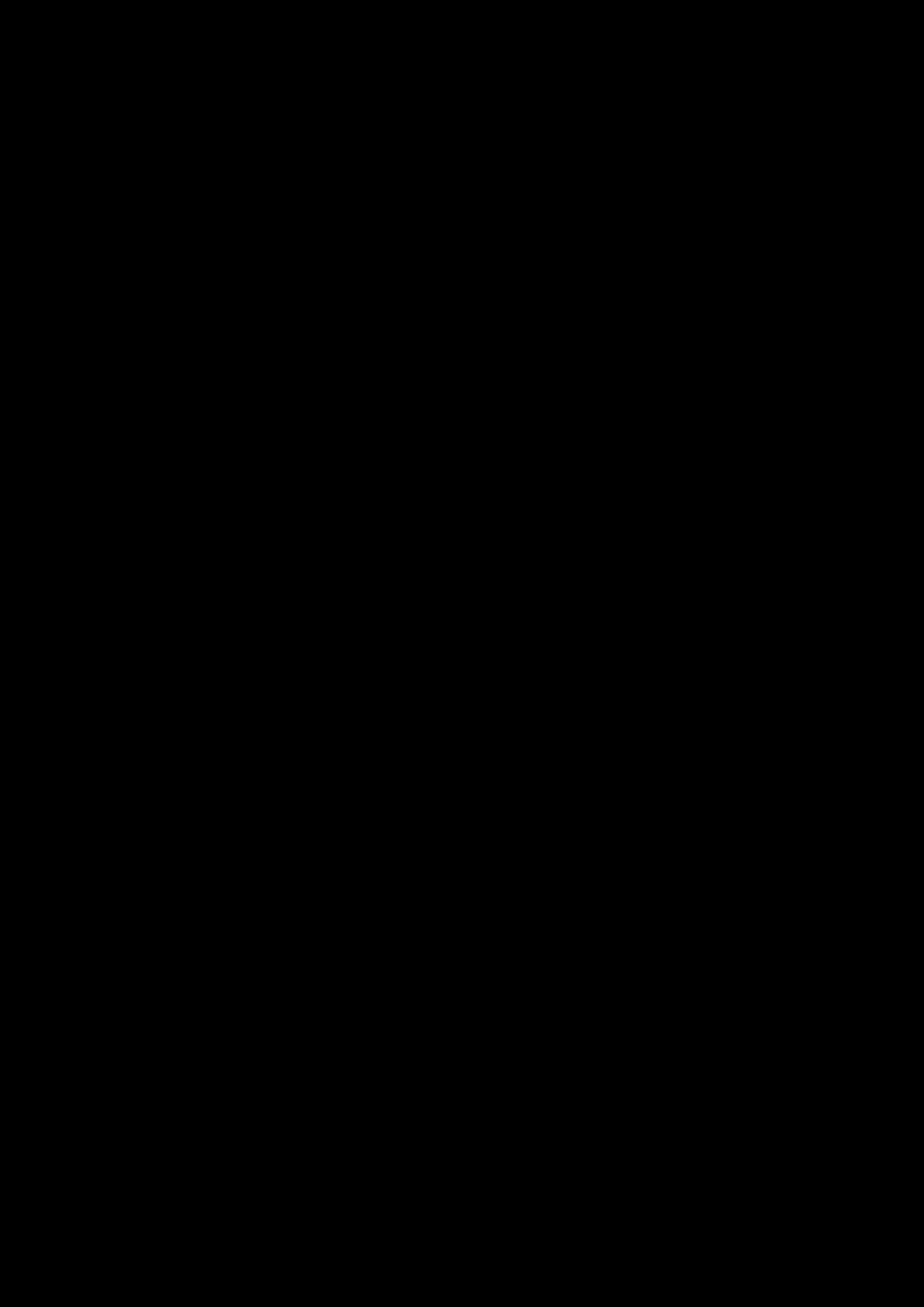



**CREPAIN  
BINST  
ARCHITECTURE<sup>NV</sup>**

**PRESENTATIE 30.05.08**